

21st Annual

MRI

UPDATES 2008

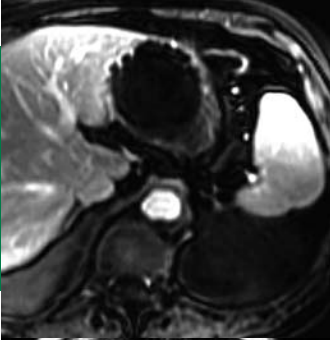

General
MRI

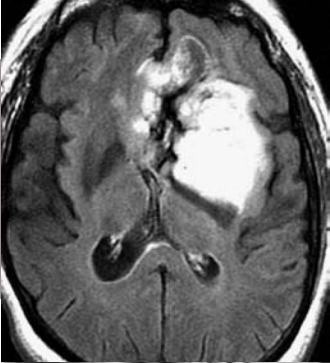

Neuro
MRI



Musculoskeletal
MRI

all new digital production • syllabus included

12 *AMA PRA Category 1 Credits™*
Available Per Series



Educational Symposia

Date of Original Release: Bi-Monthly Beginning In January 2008

A VIDEO / DVD TEACHING PROGRAM

21st Annual

MRI

UPDATES 2008

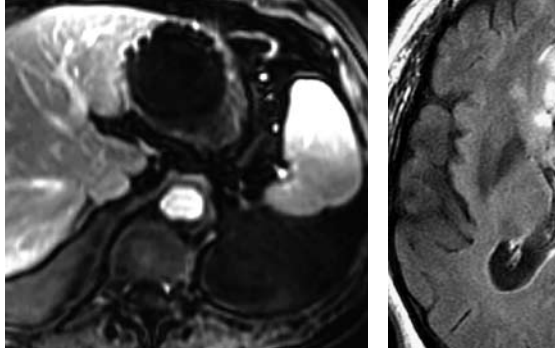

About This Video/DVD

This video/DVD education provides practical, timely, clinical information in general, neuro and musculoskeletal MRI. Pertinent lectures are selected so that subscribers receive the most up-to-date clinical information. Tips and techniques are stressed, as well as appropriate patient selection. The faculty members have been chosen for their teaching ability, as well as their expertise in MRI.

Scientific Sponsor

Educational Symposia

Accreditation

Physicians: Educational Symposia is accredited by the Accreditation Council for Continuing Medical Education (ACCME) to sponsor continuing medical education for physicians.

Educational Symposia designates this educational activity (each series) for a maximum of 12 *AMA PRA Category 1 Credits*[™]. Physician should only claim credit commensurate with the extent of their participation in the activity.

Each tape/DVD is designated for two category 1 credits. The time necessary to complete each series is 12 hours. The time necessary to complete each tape/DVD is two hours.

AMA PRA Category 1 Credit(s)[™]
for these programs may be claimed
until January 14, 2011.

Technologists: No Category A CE credit is available for this series.

All video/DVD course participants are required to take a test in order to be awarded credit. (Exam materials, if ordered, will be sent with your video/DVD order.) All video/DVD course participants will also have the opportunity to critically evaluate the program as it relates to practice relevance and educational objectives.

Syllabus

A syllabus is included in the purchase price of each update series. The first section of the syllabus and a 3-ring binder will be sent with the first video/DVD. After that, a syllabus section will be sent with each video/DVD.

Content

The MRI Updates are available in the subspecialties of General MRI, Neuro MRI and Musculoskeletal MRI. Each series is comprised of six videotapes/DVDs. You will receive one tape/DVD every other month beginning in January 2008. International orders will be shipped in their entirety in November 2008. There is no duplication of lectures among these series.

This video/DVD series was planned and produced by Educational Symposia, the leader in diagnostic imaging education since 1975.

This video/DVD series was planned and produced in accordance with the ACCME Essential Areas and Elements.

If you receive more than one brochure, please pass the extra along to a colleague.

Faculty & Topics Subject To Change.
© 2008 Educational Symposia

SUBSCRIBE TODAY!

1-800-338-5901 or Visit Our SECURE WEBSITE

www.edusymp.com

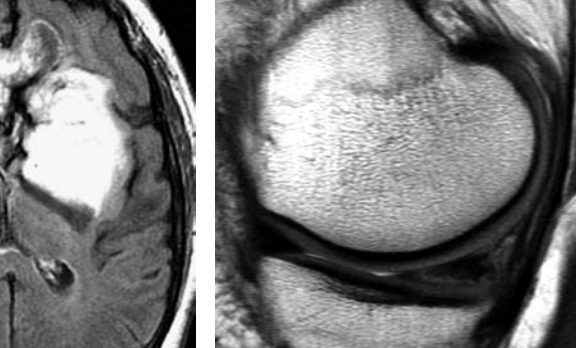

21st Annual

MRI

UPDATES 2008

From the Leader in MRI Video/DVD Education

MRI Updates are an exciting concept in medical education. These bi-monthly 2-hour video/DVD releases are designed to offer:

- Up-to-date, practical information essential for the practicing physician
- Outstanding, nationally known faculty selected for their excellence as teachers, as well as for their expertise in MRI
- Superior image quality due to special studio enhancement of the images
- Electronic pointer to highlight pathology
- *AMA PRA Category 1 Credit(s)*[™]: 2 credits per tape/DVD; 12 credits per series are available
- Educational sessions at your convenience: Watch when you please; review them as often as you wish
- Tapes/DVDs are released throughout the year so that you will always be up-to-date

Studio Enhancement

Educational Symposia video/DVD teaching sessions feature a distinctive production process termed Studio Enhancement. The diagnostic images utilized by the faculty for each lecture are reproduced and studio-processed to optimize the display of anatomy and pathology. Each of the teaching slides are integrated into the program. This editing process ensures the video/DVD user the best image quality possible when viewing the diagnostic material. An electronic pointer is included to further reinforce the learning process. This video/DVD teaching program has been produced using broadcast quality digital equipment and editing techniques. All programs are reproduced from digital masters for maximum quality.

Cancellation Policy

If you are not satisfied with your purchase, you may return your purchase (or any portion of your purchase) within 15 days of receiving it. You will receive a refund for the portion that is returned, less a \$65.00 fee (\$50.00 processing fee and a \$15.00 standard shipping charge). If you are returning/cancelling multiple video/DVD series, please note the \$65 fee applies to each series. If your purchase was sent express, the additional shipping charges will NOT be refunded. No refunds can be made after 15 days. All cancellations must be in writing. CME credit cannot be granted on the portion of the purchase that is returned.

FOR MORE INFORMATION ...



Educational Symposia
5620 West Sligh Avenue
Tampa, FL 33634-4490

Call Toll-Free, U.S. & Canada: 1-800-338-5901

Direct: 813-806-1000

Fax Toll-Free, U.S. & Canada: 1-800-344-0668

Direct: 813-806-1001

E-Mail: info@edusymp.com

Website: www.edusymp.com

21st Annual

MRI

UPDATES 2008

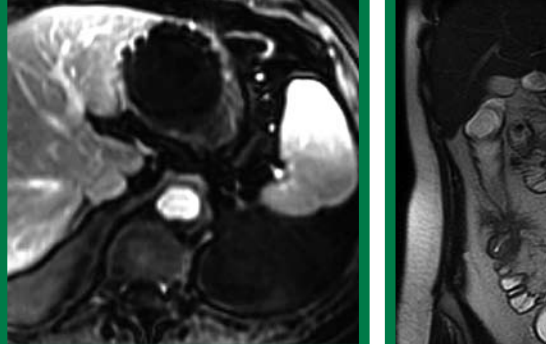

PROGRAM

Program 1

MRI of the Breast

Mitchell D. Schnall, M.D., Ph.D.

Cardiac MRI: The 3T Challenge

J. Paul Finn, M.D.

Basic Principles of Contrast

Enhanced MRA

Vamsi R. Narra, M.D., FRCR

Program 2

Changing Protocols from 1.5 to 3 Tesla

Daniel Cornfeld, M.D.

Cardiovascular MRI: How I Do
the Basics

Thomas M. Grist, M.D.

Contrast Enhanced MRA of the
Abdominal Aorta and Renal Arteries

Vamsi R. Narra, M.D., FRCR

Program 3

New Techniques and Old Pearls –
Abdominal MRI

Russell N. Low, M.D.

MRA at 3T

Scott Reeder, M.D., Ph.D.

Breast MRI: Historical Perspective

Elizabeth A. Morris, M.D.

Cardiac Imaging at 3T

Scott Reeder, M.D., Ph.D.

Program 4

Evaluation of Chest Pain Using MR

Thomas M. Grist, M.D.

Peripheral MRA Run-off

Vamsi R. Narra, M.D., FRCR

Angiography of the Aorta

Scott Reeder, M.D., Ph.D.

Program 5

Contrast Enhanced MRA: Pearls and
Pitfalls

Thomas M. Grist, M.D.

Angiography of the Renal Arteries

Scott Reeder, M.D., Ph.D.

Pancreas MR Imaging

Russell N. Low, M.D.

Program 6

Advanced Methods for Liver and
Abdominal MR Imaging

Scott Reeder, M.D., Ph.D.

Breast MRI: Technique and Image
Acquisition

Elizabeth A. Morris, M.D.

MR Imaging of the Bowel and
Peritoneum

Russell N. Low, M.D.

Target Audience

This video/DVD CME activity is primarily intended and designed to educate diagnostic imaging physicians. Also, the program should be useful in educating referring physicians who order MRI procedures.

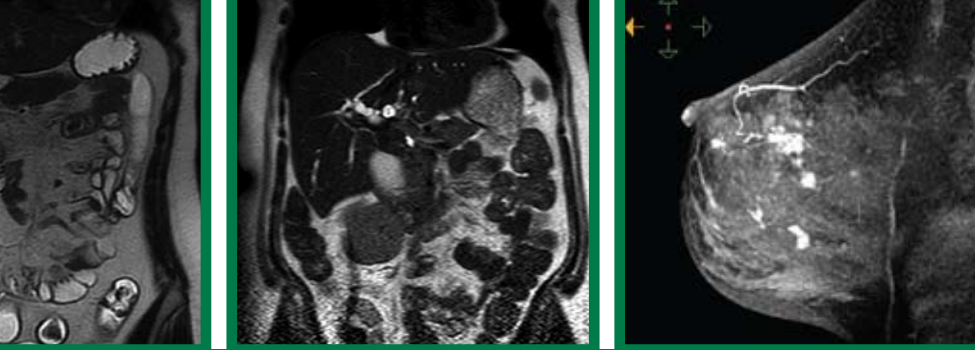

FACULTY

Daniel Cornfeld, M.D.

*Assistant Professor of Diagnostic Radiology
Yale University School of Medicine
Yale New Haven Hospital*

J. Paul Finn, M.D.

*Professor of Radiology and Medicine
Chief, Diagnostic Cardiovascular Imaging
Director, Magnetic Resonance Research
Department of Radiology
David Geffen School of Medicine at UCLA*

Thomas M. Grist, M.D.

*John H. Juhl Professor of Radiology
Medical Physics and Bioengineering
Chairman, Department of Radiology
University of Wisconsin-Madison
Medical School and Public Health*

Russell N. Low, M.D.

*Medical Director
Sharp and Children's MRI Center
San Diego, CA*

Elizabeth A. Morris, M.D.

*Associate Professor of Radiology
Weill Medical College of Cornell University
Associate Radiologist
Director of Breast MRI
Memorial Sloan-Kettering Cancer Center
New York City, NY*

Vamsi R. Narra, M.D., FRCR

*Associate Professor of Radiology
Co-Chief, Body MRI
Co-Director Body MRI Fellowship
Mallinckrodt Institute of Radiology
Washington University School of Medicine*

Scott Reeder, M.D., Ph.D.

*Assistant Professor
Department of Radiology
Division Chief of MRI
Magnetic Resonance Imaging
University of Wisconsin - Madison*

Mitchell D. Schnall, M.D., Ph.D.

*Matthew J. Wilson Professor of Radiology
Research
Associate Chair for Research
Department of Radiology
University of Pennsylvania School of Medicine
Hospital of the University of Pennsylvania*

Educational Objectives

At the completion of this video/DVD CME series, subscribers should be able to:

- Implement optimized protocols for 3T MRI into their clinical practices
- Describe the benefits and limitations of MRA at 3T
- More effectively utilize the power of 3T MR to assess patients with cardiovascular disease
- Expand clinical applications for MRI in the evaluation of breast disease
- Assess patients with cardiac and peripheral vascular abnormalities using MRA
- Incorporate MR/MRA imaging protocols for evaluating the body and peritoneum into clinical practice

No special educational preparation is required for this CME activity.

GENERAL MRI

21st Annual

MRI

UPDATES 2008

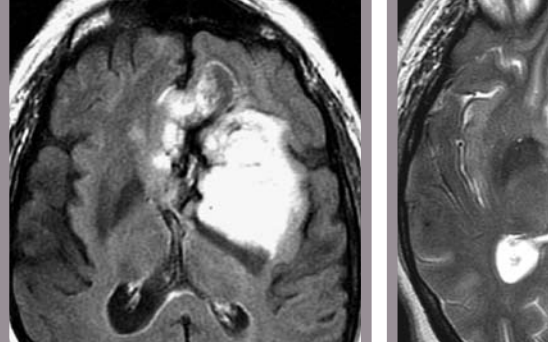

PROGRAM

Program 1

Cranial Nerves I - VI

Blake A. Johnson, M.D.

MR of CNS Infections

Chip Truwit, M.D.

Essential Concepts of MR Angiography

Emanuel Kanal, M.D., FACR, FISMR

Program 2

Cranial Nerves VII - XII

Blake A. Johnson, M.D.

New Spine MR Imaging Techniques at 1.5 and 3T

Lawrence N. Tanenbaum, M.D., FACR

3T MRI in Clinical Practice

Lawrence N. Tanenbaum, M.D., FACR

Program 3

Clinical Diffusion Imaging at 1.5 and 3T: Essentials

Lawrence N. Tanenbaum, M.D., FACR

MR of Hemorrhage 1.5 and 3T

Blake A. Johnson, M.D.

MR Safety: Latest Updates

Emanuel Kanal, M.D., FACR, FISMRM

Program 4

Advanced Neuroimaging at 3T:

Perfusion, Diffusion Tensor and MR Spectroscopy

Meng Law, M.D., MBBS, FRACR

Clinical Diffusion Imaging at 1.5 and 3T: Advanced

Lawrence N. Tanenbaum, M.D., FACR

Imaging of Spinal Bone Marrow Disease

Jeffrey S. Ross, M.D.

Program 5

Evidence Based Support for Neuroimaging at 3T: Does 3T Make a Difference in Diagnosis and Treatment?

Steven Falcone, M.D., M.B.A.

MR of Spinal Trauma

Mini N. Pathria, M.D.

MR of Nerve Entrapment Disorders

Mini N. Pathria, M.D.

Program 6

Contrast Enhanced Imaging of the Brain at 3T

Steven Falcone, M.D., M.B.A.

Degenerative Disk Disease/ Nomenclature

Jeffrey S. Ross, M.D.

3T Evaluation of Seizure Disorders

Marc D. Shapiro, M.D.

Target Audience

This video/DVD CME activity is primarily intended and designed to educate diagnostic imaging physicians. It should also be valuable for neuroscience physicians. Additionally, referring physicians who order Neuro MR procedures should find it useful.

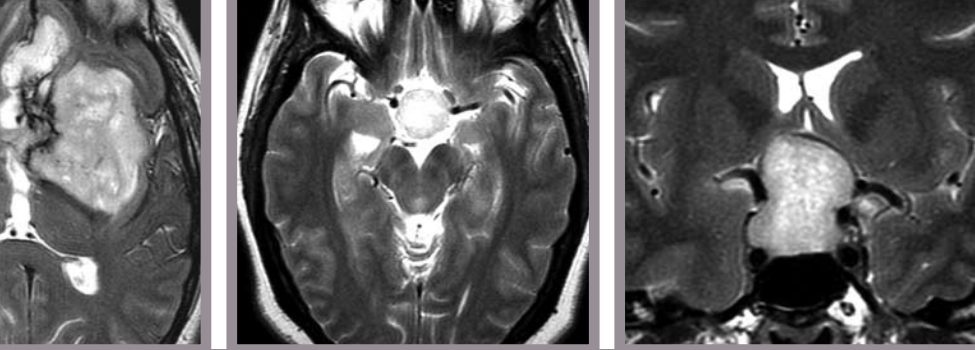

FACULTY

Steven Falcone, M.D., M.B.A.

*Associate Professor of Radiology,
Neurological Surgery, and Ophthalmology
Director of UM Radiology Services and MRI
Fellowship
University of Miami Leonard M. Miller
School of Medicine*

Blake A. Johnson, M.D.

*Director of Neuroimaging
Center for Diagnostic Imaging
Minneapolis, MN*

Emanuel Kanal, M.D., FACR, FISMRM

*Director, Magnetic Resonance Services
Professor of Radiology and Neuroradiology
University of Pittsburgh Medical Center*

Meng Law, M.D., MBBS, FRACR

*Associate Professor of Radiology and
Neurosurgery
Mount Sinai Medical Center
New York, NY*

Mini N. Pathria, M.D.

*Professor of Clinical Radiology
University of California San Diego
Medical Center*

Jeffrey S. Ross, M.D.

*Staff Neuroradiologist
Barrow Neurologic Institute
St. Joseph's Hospital
Phoenix, AZ*

Marc D. Shapiro, M.D.

*Chief of Neuroradiology and President
NeuroSkeletal Imaging Winter Park
Voluntary Associate Professor of
Diagnostic Radiology
University of Miami's Miller School of Medicine*

Lawrence N. Tanenbaum, M.D., FACR

*Section Chief - CT, MRI and Neuroradiology
Edison Imaging - J.F.K. Medical Center
Seton Hall School of Graduate Medical
Education
New Jersey Neuroscience Institute*

Chip Truwit, M.D.

*Professor & Chair, Department of Radiology
Hennepin County Medical Center
Margaret and H.O. Peterson Chair in
Neuroradiology
University of Minnesota School of Medicine*

Educational Objectives

At the completion of this video/DVD CME series, subscribers should be able to:

- Recognize the MRI appearance of normal anatomy and common pathology
- Expand clinical applications for MRI in evaluation of patients with a variety of CNS disorders
- Implement optimized protocols for 3T MRI into their clinical practices
- Expand clinical applications for MRI in evaluation of patients with a variety of spine disorders

No special educational preparation is required for this CME activity.

21st Annual

MRI

UPDATES 2008

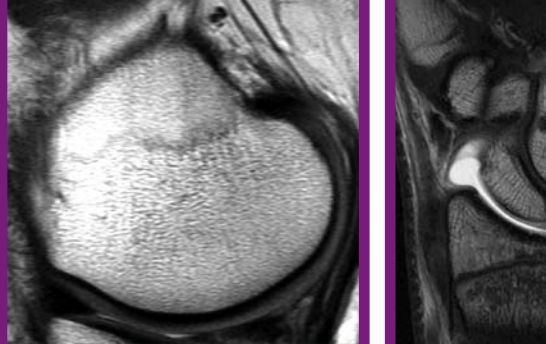

PROGRAM

Program 1

MRI of the Knee

John F. Feller, M.D.

MRI of the Wrist and Hand

Charles P. Ho, M.D., Ph.D.

MR of the Glenohumeral Joint

David W. Stoller, M.D.

Program 2

3T Musculoskeletal Imaging –
An Overview

Kimberly K. Amrami, M.D.

MRI of the Knee: Menisci

Mini N. Pathria, M.D.

MRI of the Shoulder: Rotator Cuff
Injuries

Charles P. Ho, M.D., Ph.D.

Program 3

Spine Inflammatory and Infectious
Disease

Jeffrey S. Ross, M.D.

Wrist Instability: Extrinsic and Intrinsic
Ligaments and TFCC

John V. Crues, III, M.D.

Foot & Ankle: Imaging Techniques and
Anatomic Variants

John V. Crues, III, M.D.

Program 4

Knee: Ligament Injuries

John V. Crues, III, M.D.

MRI of the Hip

David W. Stoller, M.D.

MRI of Shoulder Instability

Phillip F.J. Tirman, M.D.

Program 5

Sports Injuries of the Shoulder

John F. Feller, M.D.

MRI of the Ankle & Foot: Tendon

Lesions and Miscellaneous Disorders

Michael B. Zlatkin, M.D., FRCP(C)

MRI of the Shoulder Biceps Tendon
and Microinstability

Phillip F.J. Tirman, M.D.

Program 6

MRI of the Elbow

Phillip F.J. Tirman, M.D.

MR of the Ankle

David W. Stoller, M.D.

Post Op Knee

Charles P. Ho, M.D., Ph.D.

Target Audience

This video/DVD CME activity is primarily intended and designed to educate diagnostic imaging physicians. It should also be valuable for orthopedic surgeons. Additionally, referring physicians who order musculoskeletal MR procedures should find it useful.

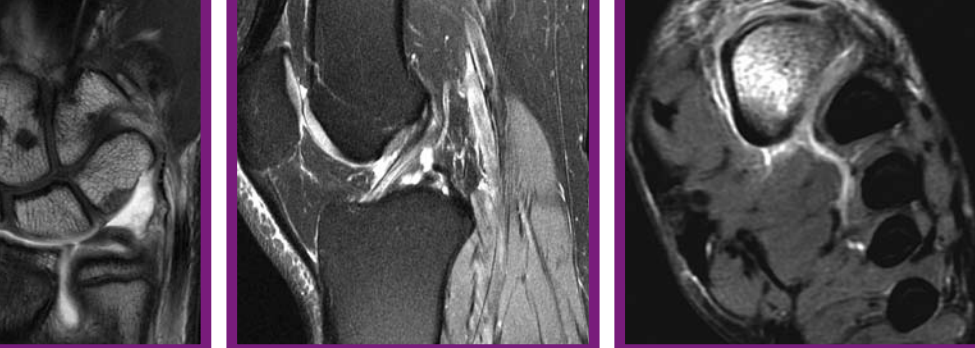

FACULTY

Kimberly K. Amrami, M.D.

*Associate Professor of Radiology
Mayo Clinic
Rochester, MN*

John V. Crues, III, M.D.

*Medical and MRI Fellowship Director
Radnet Management, Inc.
Volunteer Clinical Professor of Radiology
UCSD School of Medicine*

John F. Feller, M.D.

*Medical Director
Desert Medical Imaging
Indian Wells, CA*

Charles P. Ho, M.D., Ph.D.

*Director, National Orthopedic Imaging
Associates
Vail Imaging Center
California Advanced Imaging at Atherton*

Mini N. Pathria, M.D.

*Professor of Clinical Radiology
University of California San Diego
Medical Center*

Jeffrey S. Ross, M.D.

*Staff Neuroradiologist
Barrow Neurologic Institute
St. Joseph's Hospital
Phoenix, AZ*

David W. Stoller, M.D.

*Director, California Advanced Imaging and
MRI at California Pacific Medical Center
San Francisco
Director, National Orthopedic Imaging
Associates*

Phillip F.J. Tirman, M.D.

*Fellowship Director
National Orthopedic Imaging Associates
Greenbrae, CA
Musculoskeletal MRI Co-Director
California Pacific Medical Campus
San Francisco, CA*

Michael B. Zlatkin, M.D., FRCP(C)

*President, National Musculoskeletal
Imaging, Inc.
Weston, FL
Voluntary Professor of Radiology
Miller School of Medicine
University of Miami
Miami, FL*

Educational Objectives

At the completion of this video/DVD CME series, subscribers should be able to:

- Incorporate into their clinical practice appropriate pulse sequences and protocols for musculoskeletal MRI procedures for low and high field systems
- Assess patients with joint pathology in a non-invasive manner utilizing MRI
- Identify the applications of MRI for the management of various sports related injuries
- Describe the MR appearance of common musculoskeletal pathology and differentiate this pathology from other causes of abnormal signal

No special educational preparation is required for this CME activity.

21st Annual

MRI SAVINGS

UPDATES 2008

Buy Two Updates and SAVE \$50
Buy All Three Updates and SAVE \$150

FOR YOUR CONVENIENCE - ORDER ONLINE

For \$50 Savings When Purchasing Two Updates Use Coupon Code: MRU2
For \$150 Savings When Purchasing Three Updates Use Coupon Code: MRU3

4 EASY WAYS TO ORDER

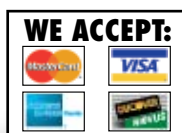

INTERNET

Order online and save \$20 (see order form). Use your credit card number at:
<http://www.edusymp.com>

Secure Website

FAX your order form to: (800) 344-0668 (toll-free, U.S. & Canada) or (813) 806-1001 (direct). Please include your MasterCard, VISA, NOVUS/Discover Card or American Express information, including a signature.



MAIL your order form, along with your credit card number and signature or check payable to Educational Symposia, to:

Educational Symposia • 5620 West Sligh Avenue • Tampa, Florida 33634-4490



PHONE (800) 338-5901 (toll-free, U.S. & Canada) or (813) 806-1000 (direct). Please have your MasterCard, VISA, NOVUS/Discover Card or American Express information available.

MAILING LIST OPTIONS

Reduce Your Mail Clutter! Or Just Add E-mail Announcements!

We are pleased to be able to send you brochures by e-mail informing you of our latest meetings and CME programs. You have the choice of providing your e-mail address, your mailing address or both to receive the brochures. Visit the "Mailing List" section of our website to subscribe (www.edusymp.com) or call 1-800-338-5901 and please tell us that you wish to receive brochure announcements by e-mail, mail or both.

SYLLABUS INCLUDED WITH ORDER!

MRI

UPDATES 2008

General MRI • Neuro MRI • Musculoskeletal MRI

A Video/ DVD Teaching Program

I wish to order the following MRI Updates:

Each update series includes 6 tapes/DVDs (2 hours each, 1/2" VHS format or DVD), delivered in the continental USA, for the low price of: DVD=\$895 & VHS=\$795.

- | | | |
|---|--------------------------------|--------------------------------|
| <input type="checkbox"/> GENERAL MRI | <input type="checkbox"/> \$895 | <input type="checkbox"/> \$795 |
| <input type="checkbox"/> NEURO MRI | <input type="checkbox"/> \$895 | <input type="checkbox"/> \$795 |
| <input type="checkbox"/> MUSCULOSKELETAL MRI | <input type="checkbox"/> \$895 | <input type="checkbox"/> \$795 |

DVD/VHS SET SUBTOTAL = _____

Discounts for Multiple Sets:

12 **AMA PRA Category 1 Credits™** Credits Available per Series
CME expiration date: 1/14/11

- | | | |
|---|---------------------------------|---------------------------------|
| <input type="checkbox"/> BUY 2 VIDEO/DVD SERIES - SAVE \$50.00 | <input type="checkbox"/> \$1740 | <input type="checkbox"/> \$1540 |
| Please check two of the following: <input type="checkbox"/> General MRI <input type="checkbox"/> Neuro MRI <input type="checkbox"/> Musculoskeletal MRI | | |
| <input type="checkbox"/> BUY ALL 3 VIDEO/DVD SERIES - SAVE \$150.00 | <input type="checkbox"/> \$2535 | <input type="checkbox"/> \$2235 |

DISCOUNTED MULTIPLE SET SUBTOTAL = _____

Additional Course Syllabus: \$40 Each Series

One Syllabus Included with Initial Order

- | | | |
|---|-------------|-------|
| <input type="checkbox"/> General MRI | @ \$40 ea = | _____ |
| <input type="checkbox"/> Neuro MRI | @ \$40 ea = | _____ |
| <input type="checkbox"/> Musculoskeletal MRI | @ \$40 ea = | _____ |

SYLLABUS SUBTOTAL = _____

CME Applications (1 CME Application Required Per Person)

Price includes standard shipping (FedEx Ground) & handling charges within the continental United States.

Payment must be in U.S. dollars.

- | | | |
|---|-------------|-------|
| <input type="checkbox"/> General MRI | @ \$75 ea = | _____ |
| <input type="checkbox"/> Neuro MRI | @ \$75 ea = | _____ |
| <input type="checkbox"/> Musculoskeletal MRI | @ \$75 ea = | _____ |

NON-TAXED CME TOTAL = _____

International orders will be shipped in their entirety in November 2008.

DVD/VHS Set Subtotal or Discounted Multiple Set Subtotal + Additional Syllabus Subtotal = _____

For orders sent to a Florida address, please add 7% sales tax (PLEASE NOTE: CME Applications are not taxed)

SUBTOTAL + TAX (if applicable) + CME TOTAL = _____

Optional FedEx Shipping Methods: Priority Overnight* (\$75) 2nd Day* (\$45) 3rd Day* (\$30)
*Delivery times are business days only.

For orders shipped outside the United States, Canada or Mexico, add \$175 for shipping

ORDER ONLINE AND SAVE: Save \$20 by providing the Brochure Code (only the last letter/number)

TOTAL ENCLOSED

BROCHURE CODE - A B C D E F G H I J K L M N O P Q R S

ORDER BY CREDIT CARD Fax (800) 344-0668 or call (800) 338-5901 (toll-free, U.S. & Canada)

Updates 2008

Please specify format: DVD 1/2" VHS

Name _____
First Middle Last

Degree M.D. D.O. Ph.D. RDMS Other _____

Specialty _____

Facility/Organization _____ Dept. _____

Street Address HOME OFFICE _____

Sorry, No P.O. Boxes. We cannot be responsible for nondelivery when we receive an incorrect address. We ship FedEx when possible.

City _____ State _____ Zip _____

Phone _____ Fax _____

If you wish to receive email notification of your FedEx shipment, please provide your email address.

E-mail _____

HOW WOULD YOU LIKE TO RECEIVE FUTURE MEETING AND VIDEO/DVD ANNOUNCEMENTS? Mail Only E-mail Only Both Mail and E-mail

PAYMENT INFORMATION: Check Enclosed Charge to Credit Card:

Payable to: Educational Symposia

Card Number _____ Expires _____

Card Security Code* _____
*In order to process your registration we will need the security code on your credit card. If you have a Mastercard, Visa or Discover the 3 digit code will be found on the back of your card in the space provided for your signature (it will be the last 3 digits shown). American Express prints their 4 digit security code on the front of the card above the last digit of your AMEX number.

Signature _____ (Your signature is your authorization to charge this credit card.)

IF CREDIT CARD NAME OR BILLING ADDRESS DIFFERS FROM THE ADDRESS LISTED ABOVE, PLEASE PROVIDE THE CORRECT BILLING ADDRESS

Name on Card _____

Billing Address _____

City _____ State _____ Zip _____