

A DVD Teaching Program

*William G. Bradley, Jr, M.D., Ph.D., FACR
Presents*



2010



MRI: FROM PHYSICS THROUGH CLINICAL APPLICATIONS

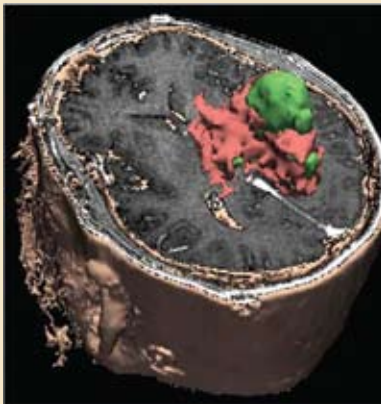

33 AMA PRA Category 1 Credits™

SUPERIOR IMAGE QUALITY

FREE SYLLABUS WITH PURCHASE OF ENTIRE SET



Educational Symposia
Release Date: January 1, 2010

ABOUT THIS DVD SERIES

This DVD educational program is based on a week-long visiting fellowship for radiologists developed by the world-renowned MR luminary, William G. Bradley, Jr., M.D., Ph.D., FACR. Sessions are presented in constructive progression with successive lectures building upon on another. Natural lighting and a relaxed atmosphere create an intimate, effective teaching environment.

This is a comprehensive review of MR physics and clinical applications that covers the gamut of MR imaging for all organ systems. Discussions begin with the basic physics, advancing to the clinically relevant, more advanced topics of MR and MRA imaging. Emphasis is placed on key findings, differential diagnosis and optimization of techniques at 1.5T and 3T imaging systems. The use of digital broadcast-quality technology captures the one-on-one setting of the fellowship program.

TARGET AUDIENCE

This DVD educational program is intended for those who perform, supervise, and interpret MRI procedures. While the entire program should benefit diagnostic radiologists, selected segments should be of value to neurologists, neurosurgeons, orthopedic surgeons, and other specialists. It should also be beneficial for those who order MRI procedures and wish to better understand current applications.

SCIENTIFIC SPONSOR

Educational Symposia

This DVD series was planned and produced by Educational Symposia, the leader in diagnostic imaging education since 1975.

This DVD series was planned and produced in accordance with the ACCME Essential Areas and Elements.

ACCREDITATION

Physicians: Educational Symposia is accredited by the Accreditation Council for Continuing Medical Education (ACCME) to sponsor continuing medical education for physicians.

Educational Symposia designates this educational activity for a maximum of 33 *AMA PRA Category 1 Credit(s)*TM. Physicians should only claim credit commensurate with the extent of their participation in the activity.

DVDs 1-16 are designated for two category 1 credits each. DVD 17 is designated for 1 category 1 credit. The time necessary to complete the series is 33 hours. The time necessary to complete DVDs 1-16 is two hours each. The time necessary to complete DVD 17 is 1 hour.

Technologists: No Category A CE credit is available for this series.

All DVD course participants are required to take a test in order to be awarded credit. (Exam materials, if ordered, will be sent with your DVD order.) All DVD course participants will also have the opportunity to critically evaluate the program as it relates to practice relevance and educational objectives.

*AMA PRA Category 1 Credit(s)*TM

for these programs may be claimed until December 31, 2012.

EDUCATIONAL OBJECTIVES

Subscribers should, at the completion of this series, be able to:

- Explain the basic physics of MRI
- Discuss the fundamentals of MR image interpretation and differential diagnosis
- Recognize the specific advantages and limitations of various MR techniques
- Discuss the clinical applications of MR contrast agents
- Explain safety precautions and recommendations for using gadolinium based contrast agents
- Describe the expanding uses for MRI in assessing pathology of the different organ systems
- Compare the clinical applications of MRI/MRA to other imaging modalities

No special educational preparation is required for this CME activity.

Faculty

Robert A. Bell, Ph.D.

President

R. A. Bell and Associates

William G. Bradley, Jr., M.D., Ph.D., FACR

Professor and Chairman

Department of Radiology

University of California, San Diego

Michelle A. Brown, M.D.

Assistant Professor in Residence

Department of Radiology

University of California, San Diego

John V. Crues, III, M.D.

Medical and MRI Fellowship Director

Radnet, Inc.

Volunteer Clinical Professor of Radiology

UCSD School of Medicine

Eric Goodman, M.D.

Associate Clinical Professor

Department of Radiology

University of California, San Diego

John F. Healy, M.D., FACR

Professor of Radiology

University of California San Diego

John R. Hesselink, M.D., FACR

Professor of Radiology and Neurosciences

Chief of Neuroradiology

University of California, San Diego

Steven G. Imbesi, M.D.

Professor of Radiology

University of California, San Diego

Roland R. Lee, M.D.

Professor of Radiology

University of California, San Diego and

VA San Diego

Mahmood F. Mafee, M.D., FACR

Professor of Radiology

Residency Program Director

Chief, Section of Head and Neck Radiology

University of California, San Diego

Mini N. Pathria, M.D.

Professor of Clinical Radiology

University of California, San Diego

DVD teaching programs feature a distinctive production process termed “**Digital Studio Enhancement**” including

- Post processed diagnostic images
- Clearly visible pathology and anatomy
- Improved graphic and text legibility
- Electronic pointer correlation with speaker's indications

This production process is exclusive to Educational Symposia DVD programs.

If you receive more than one brochure,
please pass the extra along to a colleague.

Program

SESSION 1

Fundamentals of Interpretation

William G. Bradley, Jr., M.D., Ph.D., FACR

Flow Phenomena

William G. Bradley, Jr., M.D., Ph.D., FACR

SESSION 2

MRA

William G. Bradley, Jr., M.D., Ph.D., FACR

Physics - *continued on session 3*

Robert A. Bell, Ph.D.

SESSION 3

Physics - *continued from session 2*

Robert A. Bell, Ph.D.

Technology

Robert A. Bell, Ph.D.

Economics

Robert A. Bell, Ph.D.

Spinal Cord and Intradural Disease -
continued on session 4

John R. Hesselink, M.D., FACR

SESSION 4

Spinal Cord and Intradural Disease -
continued from session 3

John R. Hesselink, M.D., FACR

Temporal Lobe & Limbic System

John R. Hesselink, M.D., FACR

Degenerative Spine -

continued on session 5

Roland R. Lee, M.D.

SESSION 5

Degenerative Spine -

continued from session 4

Roland R. Lee, M.D.

Postoperative Spine

Roland R. Lee, M.D.

SESSION 5 (Continued)

Spectroscopy

Steven G. Imbesi, M.D.

SESSION 6

Perfusion

Steven G. Imbesi, M.D.

Hemorrhage

William G. Bradley, Jr., M.D., Ph.D., FACR

Brainstem - *continued on session 7*

William G. Bradley, Jr., M.D., Ph.D., FACR

SESSION 7

Brainstem - *continued from session 6*

William G. Bradley, Jr., M.D., Ph.D., FACR

K-space & Parallel Imaging

William G. Bradley, Jr., M.D., Ph.D., FACR

SESSION 8

Image Optimization

William G. Bradley, Jr., M.D., Ph.D., FACR

Contrast in the Brain

William G. Bradley, Jr., M.D., Ph.D., FACR

SESSION 9

Shoulder

John V. Crues, III, M.D.

Wrist

John V. Crues, III, M.D.

SESSION 10

Ankle

John V. Crues, III, M.D.

Elbow

John V. Crues, III, M.D.

Stroke - *continued on session 11*

William G. Bradley, Jr., M.D., Ph.D., FACR

NEW!!

Purchase and Submit Your Abstracts
Visit www.edusymp.com and save

SESSION 11

Stroke - *continued from session 10*

William G. Bradley, Jr., M.D., Ph.D., FACR

EPI Diffusion

William G. Bradley, Jr., M.D., Ph.D., FACR

Periventricular Region

William G. Bradley, Jr., M.D., Ph.D., FACR

SESSION 12

Hydrocephalus

William G. Bradley, Jr., M.D., Ph.D., FACR

Hip

Mini N. Pathria, M.D.

SESSION 13

Knee

Mini N. Pathria, M.D.

Cardiac

Eric Goodman, M.D.

Chest MRA - *continued on session 14*

Eric Goodman, M.D.

SESSION 14

Chest MRA - *continued from session 13*

Eric Goodman, M.D.

MR Over the Next Decade: Quo Vadis?

William G. Bradley, Jr., M.D., Ph.D., FACR

Eye and Orbit

John R. Hesselink, M.D., FACR

SESSION 15

Cranial Nerves

John F. Healy, M.D., FACR

Perineural Tumor Spread

John F. Healy, M.D., FACR

Imaging of the Female Pelvis -
continued on session 16

Michelle A. Brown, M.D.

SESSION 16

Imaging of the Female Pelvis -
continued from session 15

Michelle A. Brown, M.D.

Tumors of Temporal Bone and Base of
the Skull - *continued on session 17*

Mahmood F. Mafee, M.D., FACR

SESSION 17

(Accredited for 1 AMA PRA Category 1 Credit™)

Tumors of Temporal Bone and Base of
the Skull - *continued from session 16*

Mahmood F. Mafee, M.D., FACR

Nasopharynx and Parapharyngeal Space

Mahmood F. Mafee, M.D., FACR

Faculty & topics subject to change.

For information regarding future Bradley/UCSD MRI
Visiting Fellowship courses please contact
JoAnn Nelson at (619) 543-2890 or email jbnelson@ucsd.edu

ORDER ONLINE AND SAVE

For every dollar spent through Educational Symposia's website an ESI POINT is earned. Use points towards future meeting registrations or DVD orders. Visit www.edusymp.com and click on the Help Center tab to learn more and sign up to start earning ESI POINTS Today!



ur CME Application | Critique | Test Package Online.
see ESI events and information for details.

William G. Bradley, Jr., M.D., Ph.D., FACR Presents

2010 MRI: FROM PHYSICS THROUGH CLINICAL APPLICATIONS

Superior Image Quality
FREE SYLLABUS with purchase of entire set

33 AMA PRA Category 1
Credit(s)TM Available until
December 31, 2012

COMPLETE SET -- \$2,495
For individual program purchase - please call
1-800-338-5901 for availability and pricing!

Price includes standard shipping (FedEx Ground) & handling charges within the continental United States.
Payment must be in U.S. dollars.

Additional Syllabus _____ at \$95.00 Each _____

For orders sent to a Florida address, please add 7% sales tax _____

For orders sent to a California address, please add 8.25% sales tax _____

NEW Number of DVD CME Packs requested _____ at \$275 each _____

Optional FedEx Shipping Methods: Priority Overnight* (\$75) 2nd Day* (\$45) 3rd Day* (\$30) _____
*Delivery times are business days only.

For orders shipped outside the United States, Canada or Mexico, add \$175 for shipping _____

Number of CME applications requested (1 CME application required per person) _____ at \$95 each _____



CME is not included in the purchase price.

TOTALS _____

****ORDER ONLINE AND SAVE:** Save \$20 by providing the Brochure Code on the mail panel just above your name (only the last two digits before the number symbol # are needed)**

ORDER BY CREDIT CARD Fax (800) 344-0668 or call (800) 338-5901 (toll-free, U.S. & Canada)

BFV10

Name _____
First Middle Last

Degree M.D. D.O. Ph.D. RDMS Other _____

Specialty _____

Facility/Organization _____ Dept. _____

Street Address HOME OFFICE _____
Sorry, No P.O. Boxes. We cannot be responsible for nondelivery when we receive an incorrect address. We ship FedEx when possible. Signature required.

City _____ State _____ Zip _____





Phone _____ Fax _____

E-mail _____

If you wish to receive email notification of your FedEx shipment, please provide your email address.

Mail Brochure Panel Code _____

HOW WOULD YOU LIKE TO RECEIVE FUTURE MEETING AND DVD ANNOUNCEMENTS? Mail Only E-mail Only Both Mail and E-mail

PAYMENT INFORMATION: Check Enclosed Charge to Credit Card:    

Card Number _____ Expires _____
Payable to: Educational Symposia

Card Security Code* _____
*In order to process your registration we will need the security code on your credit card. If you have a MasterCard, Visa or Discover the 3 digit code will be found on the back of your card in the space provided for your signature (it will be the last 3 digits shown). American Express prints their 4 digit security code on the front of the card above the last digit of your AMEX number.

Signature _____ (Your signature is your authorization to charge this credit card.)

IF CREDIT CARD NAME OR BILLING ADDRESS DIFFERS FROM THE ADDRESS LISTED ABOVE, PLEASE PROVIDE THE CORRECT BILLING ADDRESS

Name on Card _____

Billing Address _____

City _____ State _____ Zip _____

Please make checks payable to Educational Symposia, and mail with this completed form to: Educational Symposia, 5620 West Sligh Avenue, Tampa, Florida 33634-4490. For further information, call (800) 338-5901 (toll-free, U.S. & Canada) or (813) 806-1000 (direct) or e-mail at info@edusymp.com. You may also fax this form to (800) 344-0668 (toll-free, U.S. & Canada) or (813) 806-1001 (direct).

NEW DVD CME Packs

Educational Symposia is constantly exploring ways to better serve our customers. Subscribers of our DVD CME teaching programs asked for a simpler way to share a DVD Teaching Program. We listened and are excited to introduce the **DVD CME Pack**.

Here's how it works. Purchase the original DVD teaching program then order as many **DVD CME Packs** as needed at a significantly reduced price. It really is that simple!

Educational Symposia's innovative **DVD CME Packs** allow each participating physician to own his/her set of DVDs. Having their own set provides the opportunity to view at their convenience and add to their personal reference library. **DVD CME Packs** are priced to make it a practical alternative to "waiting in line" to receive the next DVD.

Each **DVD CME Pack** contains:

- An entire set of DVDs in a convenient case designed for durability and ease of access
- One CME application and test
- A one or two volume syllabus (depending on the series). Syllabus is included in the purchase price but is not enclosed in the DVD CME case.

See order form to order a **DVD CME Pack** for this series. To order a **DVD CME Pack** for a previously purchased DVD teaching program, visit us online at www.edusymp.com, call toll free (800) 338-5901.

Multiple CME Subscribers.....

Educational Symposia DVD Teaching Programs are accredited for *AMA PRA Category 1 Credits™* for three years from the original release date. Once the initial order is placed, the number of CME applications and/or **DVD CME Packs** that can be ordered is limitless. Simply call (800) 338-5901 or access our website at www.edusymp.com and reference the name of the person or facility of the originating order. See order form for pricing.

Cancellation Policy

If you are not satisfied with your purchase, you may return your purchase (or any portion of your purchase) within 15 days of receiving it. You will receive a refund for the portion that is returned less a \$125 processing fee. If you are returning/cancelling multiple DVD series, please note the \$125 fee applies to each series. If your purchase was sent express, the additional shipping charges will NOT be refunded. No refunds can be made after 15 days. All cancellations must be in writing. CME credit cannot be granted on the portion of the purchase that is returned.



4 EASY WAYS TO ORDER

WE ACCEPT:



Internet

Order online & SAVE*! using your credit card number at: <http://www.edusymp.com>

*See order form for details.

SECURE WEBSITE



Phone

(800) 338-5901 (toll-free, U.S. & Canada) or (813) 806-1000 (direct). Please have your MasterCard, VISA, NOVUS/Discover Card or American Express information available.

Mail

your order form, along with your credit card number and signature or check payable to Educational Symposia, to:

Educational Symposia
5620 West Sligh Avenue
Tampa, Florida 33634-4490

Fax

your order form to: (800) 344-0668 (toll-free, U.S. & Canada) or (813) 806-1001 (direct). Please include your MasterCard, VISA, NOVUS/Discover Card or American Express information, including a signature.

MAILING LIST OPTIONS

Reduce Your Mail Clutter!

Or Just Add E-mail Announcements!

We are pleased to be able to send you brochures by e-mail informing you of our latest meetings and CME programs. You have the choice of providing your e-mail address, your mailing address or both to receive the brochures. Visit the "Mailing List" section of our website to subscribe (www.edusymp.com) or call 1-800-338-5901 and please tell us that you wish to receive brochure announcements by e-mail, mail or both.