

DVD Teaching Programs

2011

Classic Lectures in

BODY IMAGING

with

MR

&

CT

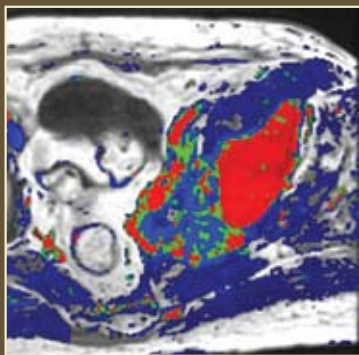

20 AMA PRA Category 1 Credit(s)TM



28 AMA PRA Category 1 Credit(s)TM

BUY BOTH SETS & SAVE

Superior Image Quality • FREE SYLLABUS with purchase of entire set

ESI

Educational Symposia

Release Date: October 1, 2011

BODY IMAGING WITH MR

About this DVD Series

This DVD CME activity is the most comprehensive body MR teaching course available. Practical lectures from talented faculty provide up-to-date clinical information for physicians who order, perform and interpret body MR procedures.

Target Audience

This DVD CME activity is primarily intended and designed to educate diagnostic imaging physicians. It should also be useful for referring physicians who order these studies so that they might gain a greater appreciation of the strengths and limitations of clinically relevant MR studies.

Scientific Sponsor

Educational Symposia

This DVD series was planned and produced by Educational Symposia, the leader in diagnostic imaging education since 1975.

This DVD series was planned and produced in accordance with the ACCME Essential Areas and Elements.

Accreditation

Physicians: Educational Symposia is accredited by the Accreditation Council for Continuing Medical Education (ACCME) to provide continuing medical education for physicians.

Educational Symposia designates this enduring material for a maximum of 20 *AMA PRA Category 1 Credit(s)*TM. Physicians should claim only the credit commensurate with the extent of their participation in the activity.

Each DVD is designated for two *AMA PRA Category 1 Credit(s)*TM. The time necessary to complete the series is 20 hours. The time necessary to complete each DVD is two hours.

Technologists: No Category A CE credit is available for this series.

All DVD course participants are required to pass a written test with a minimum score of 70% in order to be awarded credit. (Exam materials, if ordered, will be sent with your DVD order.) All DVD course participants will also have the opportunity to critically evaluate the program as it relates to practice relevance and educational objectives.

*AMA PRA Category 1 Credit(s)*TM
for these programs may be claimed until September 30, 2014.

DVD teaching programs feature a distinctive production process termed “Digital Studio Enhancement” including:

- Post processed diagnostic images
- Clearly visible pathology and anatomy
- Improved graphic and text legibility
- Electronic pointer correlation with speaker’s indications

This production process is exclusive to Educational Symposia DVD programs.

Educational Objectives

At the completion of this DVD CME series, subscribers should be able to:

- Recognize the appearance of normal anatomy and common pathology as seen with MRI
- Expand clinical applications for body MRI
- Implement into their practices protocols for MR angiography such as body and cardiac applications
- Describe the expanding clinical applications of MRI in assessing pathology of the abdomen
- Evaluate the use of MRI in the assessment of breast pathology
- Describe the expanding uses for MRI in cardiac disease assessment
- Acknowledge current safety and contrast enhancement guidelines
- Compare the clinical applications of MRA with other imaging modalities

No special educational preparation is required for this CME activity.

BODY IMAGING WITH CT

About this DVD Series

This DVD CME activity is the most comprehensive body CT teaching course available. Practical lectures from talented faculty provide up-to-date clinical information for physicians who order, perform and interpret body CT procedures.

Target Audience

The DVD CME activity is primarily intended and designed to educate diagnostic imaging physicians. It should also be useful for referring physicians who order these studies so that they might gain a greater appreciation of the strengths and limitations of clinically relevant CT studies.

Scientific Sponsor

Educational Symposia

This DVD series was planned and produced by Educational Symposia, the leader in diagnostic imaging education since 1975.

This DVD series was planned and produced in accordance with the ACCME Essential Areas and Elements.

Accreditation

Physicians: Educational Symposia is accredited by the Accreditation Council for Continuing Medical Education (ACCME) to provide continuing medical education for physicians.

Educational Symposia designates this enduring material for a maximum of 28 *AMA PRA Category 1 Credit(s)*TM. Physicians should claim only the credit commensurate with the extent of their participation in the activity.

Each DVD is designated for two *AMA PRA Category 1 Credit(s)*TM. The time necessary to complete the series is 28 hours. The time necessary to complete each DVD is two hours.

Technologists: No Category A CE credit is available for this series.

All DVD course participants are required to pass a written test with a minimum score of 70% in order to be awarded credit. (Exam materials, if ordered, will be sent with your DVD order.) All DVD course participants will also have the opportunity to critically evaluate the program as it relates to practice relevance and educational objectives.

*AMA PRA Category 1 Credit(s)*TM
for these programs may be claimed until September 30, 2014.

DVD teaching programs feature a distinctive production process termed “Digital Studio Enhancement” including:

- Post processed diagnostic images
- Clearly visible pathology and anatomy
- Improved graphic and text legibility
- Electronic pointer correlation with speaker's indications

This production process is exclusive to Educational Symposia DVD programs.

Educational Objectives

At the completion of this DVD CME series, subscribers should be able to:

- Recognize the CT appearance of normal anatomy and common pathology.
- Assess abdominal pathology utilizing multislice CT.
- Apply the concepts and applications of contrast enhanced CT to clinical practice.
- Implement appropriate CT colonography protocols into practice.
- Identify appropriate indications for CT in the evaluation of patients with various cardiovascular and body disorders.
- Integrate CT imaging protocols for the assessment of coronary artery, cardiac and thoracic disease into clinical practice.

No special educational preparation is required for this CME activity.

BODY IMAGING WITH MR - FACULTY

Daniel Cornfeld, M.D.

*Assistant Professor of Diagnostic Radiology
Yale University School of Medicine
Yale New Haven Hospital*

Robert R. Edelman, M.D.

*Professor of Radiology
Feinberg School of Medicine, Northwestern University
Chairman of Radiology
NorthShore University HealthSystem*

J. Paul Finn, M.D.

*Professor of Radiology and Medicine
Chief, Diagnostic Cardiovascular Imaging
Director, Magnetic Resonance Research
Department of Radiology
David Geffen School of Medicine at UCLA*

Thomas M. Grist, M.D., FACR

*John H. Juhl Professor of Radiology,
Medical Physics and Bioengineering
Chairman, Department of Radiology
University of Wisconsin-Madison
School of Medicine and Public Health*

Russell N. Low, M.D.

*Medical Director
Sharp and Children's MRI Center
San Diego, CA*

Jeffrey H. Maki, M.D., Ph.D.

*Associate Professor, Radiology Department
Director of Body MRI
VA Puget Sound Health Care System
University of Washington, Seattle*

Frank Miller, M.D.

*Director, Body Imaging Section and Fellowship
Medical Director, MRI
Professor of Radiology
Department of Radiology
Northwestern Memorial Hospital
Northwestern University Feinberg School of Medicine
Chicago, IL*

Haydee Ojeda-Fournier, M.D.

*Assistant Professor of Clinical Radiology
Medical Director, Breast Imaging
University of California, San Diego*

Scott Reeder, M.D., Ph.D.

*Assistant Professor
Department of Radiology
Division Chief of MRI
Magnetic Resonance Imaging
University of Wisconsin - Madison*

Daniel J. White, M.D.

*Director, Magnetic Resonance Mammography
Mount Carmel Hospitals
Medical Director, Mount Carmel Imaging Center
Columbus, OH*

Faculty & topics subject to change.

BODY IMAGING WITH CT - FACULTY

James A. Brink, M.D., FACR

*Professor and Chairman
Department of Diagnostic Radiology
Yale University School of Medicine
New Haven, CT*

J. Jeffrey Carr, M.D., MSc, FAHA, FACC

*Vice Chair Clinical Research and Professor of Radiologic
Sciences - Radiology
Professor of Public Health Sciences - Epidemiology
Professor of Internal Medicine - Cardiology
Affiliate, Maya Angelou Center for Health Equity
Wake Forest University Health Sciences
Winston-Salem, NC*

Ricardo C. Cury, M.D., FSCCT

*Director of Cardiac Imaging
Baptist Hospital of Miami and
Baptist Cardiac & Vascular Institute
Miami, FL*

Elliot K. Fishman, M.D., FACR

*Professor of Radiology, Surgery and Oncology
Director, Diagnostic Imaging and Body CT
The Russell H. Morgan Department of Radiology and
Radiological Science
The Johns Hopkins University
Baltimore, MD*

W. Dennis Foley, M.D.

*Professor of Radiology
Director, Section of Digital Imaging
Medical College of Wisconsin*

BODY IMAGING WITH CT - FACULTY (continued)

Donald P. Frush, M.D., FACR, FAAP

*Professor of Radiology and Pediatrics
Chief, Pediatric Radiology
Department of Radiology
Duke University Medical Center
Durham, NC*

S. Bruce Greenberg, M.D.

*Professor of Radiology and Pediatrics
Chief of Cardiac Imaging at Arkansas Children's Hospital
Department of Radiology
University of Arkansas for Medical Sciences &
Arkansas Children's Hospital*

David M. Hough, M.B., Ch.B.

*Chair, Division of Abdominal Radiology
Medical Director of CT
Mayo Clinic
Rochester, MN*

Jonathon Leipsic, M.D.

*Co-Director, Advanced Cardiac Imaging
Heart-Lung Institute Providence Healthcare
University of British Columbia
Assistant Professor of Radiology and Cardiology
Vice Chairman Research for the Dept. of Radiology
for the University of British Columbia*

Anna S. Lev-Toaff, M.D., FACR

*Professor of Radiology
Department of Radiology
Hospital of University of Pennsylvania
Philadelphia, PA*

Harold Litt, M.D., Ph.D.

*Assistant Professor of Radiology and Medicine
Chief, Cardiovascular Imaging Section
Department of Radiology
University of Pennsylvania School of Medicine
Philadelphia, PA*

Rendon C. Nelson, M.D., FACR

*Reed and Martha Rice Professor of Radiology
Division of Abdominal Imaging
Duke University
Durham, NC*

Smita Patel, MBBS, MRCP, FRCR

*Associate Professor of Radiology
Director of Cardiac CT
University of Michigan Health System
Ann Arbor, MI*

Joel F. Platt, M.D.

*Professor of Radiology
Director of Abdomen Division
University of Michigan Health System*

Randy Richardson, M.D.

*Chief of Pediatric Radiology
Chairman of Radiology and Program Director of
Radiology Residency
St. Joseph's Hospital and Medical Center
Phoenix, AZ*

Dushyant V. Sahani, M.D.

*Director, CT Imaging Services
Massachusetts General Hospital
Associate Professor of Radiology
Harvard Medical School*

Marilyn J. Siegel, M.D., FACR

*Professor of Radiology and Pediatrics
Mallinckrodt Institute of Radiology
Washington University School of Medicine*

Jorge A. Soto, M.D.

*Vice Chairman of Radiology
Professor of Radiology
Boston University School of Medicine
Boston, MA*

Lawrence N. Tanenbaum, M.D., FACR

*Director MRI, CT and Outpatient/Advanced Development
Mount Sinai School of Medicine
New York, NY*

Charles S. White, M.D.

*Professor and Vice Chair, Clinical Affairs
Chief of Thoracic Radiology
Department of Diagnostic Radiology and Nuclear Medicine
University of Maryland School of Medicine*

Steven D. Wolff, M.D., Ph.D.

*Director of Advanced Cardiovascular Imaging
Assistant Professor of Medicine and Radiology
Columbia University, College of Physicians and Surgeons
New York, NY*

Faculty & topics subject to change.

If you receive more than one brochure,
please pass the extra along to a colleague.

BODY IMAGING WITH MR - Program

Program 1

New Techniques and Tips for Body MRI

Russell N. Low, M.D.

Advanced Carotid and Thoracic MRA

J. Paul Finn, M.D.

MRA of the Aorta

Scott Reeder, M.D., Ph.D.

Alternatives to Gadolinium-Enhanced MR Angiography

Robert R. Edelman, M.D.

Program 2

Time Resolved Abdominal MRA

Daniel Cornfeld, M.D.

MRA of the Abdomen and Lower Extremities

J. Paul Finn, M.D.

Diffusion and Perfusion: New Tools for Abdominal MRI

Russell N. Low, M.D.

Body MR Case Review

Frank Miller, M.D.

Program 3

Abdominal MRI in the Emergency Room

Daniel Cornfeld, M.D.

Do's and Don'ts for MRI of the Body

Robert R. Edelman, M.D.

MRCP

Daniel Cornfeld, M.D.

Program 4

Peripheral Vascular MRA

Thomas M. Grist, M.D., FACR

MRI of the Pancreas

Russell N. Low, M.D.

Renal and Adrenal MRI

Robert R. Edelman, M.D.

MRI of Cirrhosis

Russell N. Low, M.D.

Program 5

Clinical MRI of the Liver

Robert R. Edelman, M.D.

MRI of the Bowel and Peritoneum

Russell N. Low, M.D.

MRI or CT in the Renal Compromised Patient:

The Whole Story

Daniel Cornfeld, M.D.

Program 6

Basics of Cardiac MRI

Jeffrey H. Maki, M.D., Ph.D.

Cardiac MRI for Ischemic Disease

Jeffrey H. Maki, M.D., Ph.D.

Cardiac MRI in Congenital Heart Disease

J. Paul Finn, M.D.

Program 7

Pitfalls in MRA

Jeffrey H. Maki, M.D., Ph.D.

Contrast Enhanced MRA – How I Do It

Thomas M. Grist, M.D., FACR

Program 7 (continued)

Cardiac MRI Anatomy and Variants

Scott Reeder, M.D., Ph.D.

Program 8

Cardiac MRI in Acquired Heart Disease

J. Paul Finn, M.D.

Changing Protocols from 1.5T to 3T

Daniel Cornfeld, M.D.

MRI of the Female Pelvis

Frank Miller, M.D.

Program 9

Recent Advances in Cardiovascular MR

Thomas M. Grist, M.D., FACR

MRI for Breast Cancer: Current Status

Haydee Ojeda-Fournier, M.D.

Case Examples of How MRM Benefits Patients

Daniel J. White, M.D.

Program 10

MR Guided Breast Interventions

Haydee Ojeda-Fournier, M.D.

Breast MRI

Daniel J. White, M.D.

Artifacts and Pitfalls in Breast MRI

Haydee Ojeda-Fournier, M.D.

Faculty & topics subject to change.

BODY IMAGING WITH CT - Program

Program 1

Coronary CT Angiography - Basics to Advanced Applications

Including Interactive Workstation Review

Jonathan Leipsic, M.D.

Cardiac CT: Acquisition and Patient Selection

J. Jeffrey Carr, M.D., MSc, FAHA, FACC

Coronary CT Angiography – Indications, Dose

Reduction Strategies

Jonathon Leipsic, M.D.

CT Imaging of Adult Congenital Heart Disease

Harold Litt, M.D., Ph.D.

Program 2

Calcium Scoring: Is There a Role?

Steven D. Wolff, M.D., Ph.D.

Coronary Artery Anomalies

Smita Patel, MBBS, MRCP, FRCR

Acute Chest Pain Imaging in the Emergency

Department with Cardiac CT

Ricardo C. Cury, M.D., FSCCT

Non-Cardiac Anatomy

J. Jeffrey Carr, M.D., MSc, FAHA, FACC

Program 3

Radiation Risks in CT Imaging

Marilyn J. Siegel, M.D., FACR

Imaging the Aorta after Trauma

Charles S. White, M.D.

NEW!!

Purchase and Submit Your CME Application | Critique | Test Package Online

BODY IMAGING WITH CT - Program (continued)

Program 3 (continued)

Imaging of Acute Aortic Syndromes
Harold Litt, M.D., Ph.D.

Aorto-iliac CT Angiography
W. Dennis Foley, M.D.

Program 4

Aortic Stent Grafts: Preoperative Evaluation and Post Operative Imaging
W. Dennis Foley, M.D.

Other Causes of Chest Pain: Acute Aortic Syndromes and Pulmonary Embolism
Harold Litt, M.D., Ph.D.

Lung Cancer Screening – Pros and Cons
Charles S. White, M.D.

Program 5

Advanced Cardiac CT Imaging Techniques in Patients with CHD
Randy Richardson, M.D.

CT Angiography of Peripheral Artery Disease
Lawrence N. Tanenbaum, M.D., FACR

CT and Pregnancy: A Practical Approach
Donald P. Frush, M.D., FACR, FAAP

CTA of the Carotid Arteries
Lawrence N. Tanenbaum, M.D., FACR

Program 6

Imaging of the Mediastinum
Charles S. White, M.D.

Lower Extremity CTA: Pre and Post Endovascular & Surgical Intervention
W. Dennis Foley, M.D.

Perfusion CT of the Body: Technique, Applications, and Challenges
Dushyant V. Sahani, M.D.

Volume CT Scanning in Children
S. Bruce Greenberg, M.D.

Program 7

CT of Congenital Lung Anomalies: Infants to Adults
Marilyn J. Siegel, M.D., FACR

Mediastinal Vascular Variants and Anomalies
Marilyn J. Siegel, M.D., FACR

CT of Common Abdominal Masses in Children
Marilyn J. Siegel, M.D., FACR

High Resolution Chest CT Update
Charles S. White, M.D.

Program 8

MDCT/CTA of Pancreatitis and Its Complications
Elliot K. Fishman, M.D., FACR

Abdominal CT – What's New?
David M. Hough, M.B., Ch.B.

Spiral/Helical CT of Pancreatic Tumors
Rendon C. Nelson, M.D., FACR

CT Imaging of Hepatic & Renal Transplant Complications
W. Dennis Foley, M.D.

Program 9

Intraperitoneal Pathways for the Spread of Disease in the Abdomen
James A. Brink, M.D., FACR

CT of the Acute Abdomen
Including Interactive Workstation Review
Elliot K. Fishman, M.D., FACR

Helical/Spiral CTA of the Abdomen and Pelvis
Rendon C. Nelson, M.D., FACR

Program 10

Techniques for Spiral/Helical CT of the Liver
Rendon C. Nelson, M.D., FACR

Characteristics of Focal Liver Lesions
Jorge A. Soto, M.D.

MDCT of the Liver
David M. Hough, M.B., Ch.B.

New Concepts in MDCT for the Diagnosis and Management of Kidney Stone Disease
Dushyant V. Sahani, M.D.

Program 11

MDCT/CTA of the Kidneys
Elliot K. Fishman, M.D., FACR

Update on MDCT of the GU Tract Including Dual Energy
Joel F. Platt, M.D.

MDCT Evaluation of Parenchymal Liver Disease
Elliot K. Fishman, M.D., FACR

Bile Duct Obstruction
Jorge A. Soto, M.D.

Program 12

MDCT Evaluation of the Spleen
Elliot K. Fishman, M.D., FACR

MDCT of Blunt Abdominal Trauma
Joel F. Platt, M.D.

CT Enterography: Technique and Clinical Applications
Jorge A. Soto, M.D.

Program 13

The Abdominal Incidentaloma
Joel F. Platt, M.D.

Diagnosis and Staging of Colorectal Cancer: Role of Imaging
Including Interactive Workstation Review
Dushyant V. Sahani, M.D.

CT Colonography
Anna S. Lev-Toaff, M.D., FACR

Program 14

Optimizing CT in Obese Patients
David M. Hough, M.B., Ch.B.

MDCT Angiography of Extremity Trauma
Jorge A. Soto, M.D.

Multislice CT: Optimizing Utilization of IV Contrast Material
James A. Brink, M.D., FACR

CT in Obstetrics and Gynecology
Anna S. Lev-Toaff, M.D., FACR

Faculty & topics subject to change.

DVD CME Packs

Educational Symposia is constantly exploring ways to better serve our customers. Subscribers of our DVD CME teaching programs asked for a simpler way to share a DVD Teaching Program. We listened and are pleased to offer the **DVD CME Pack**.

Here's how it works. Purchase the original DVD teaching program then order as many **DVD CME Packs** as needed at a significantly reduced price. It really is that simple!

Educational Symposia's innovative **DVD CME Packs** allow each participating physician to own his/her set of DVDs. A personal set provides the opportunity to view at one's own convenience and adds to a personal reference library. **DVD CME Packs** are priced to make it a practical alternative to "waiting in line" to receive the next DVD.

Each **DVD CME Pack** contains:

- An **entire set** of DVDs in a convenient case designed for durability and ease of access
- One CME application and test
- A one or two volume syllabus (depending on the series). Syllabus is included in the purchase price but is not enclosed in the DVD CME case.

See order form to order a **DVD CME Pack** for this series. To order a **DVD CME Pack** for a previously purchased DVD teaching program, visit us online at www.edusymp.com, or call toll free (800) 338-5901.



Multiple CME Subscribers.....

Educational Symposia DVD Teaching Programs are accredited for *AMA PRA Category 1 Credit(s)*TM for three years from the original release date. Once the initial order is placed, the number of CME applications and/or **DVD CME Packs** that can be ordered is limitless. Simply call (800) 338-5901 or access our website at www.edusymp.com and reference the name of the person or facility of the originating order. See order form for pricing.

Cancellation Policy

If you are not satisfied with your purchase, you may return your purchase (or any portion of your purchase) within 15 days of receiving it. You will receive a refund for the portion that is returned less a \$125.00 processing fee. If you are returning/cancelling multiple DVD series, please note the \$125.00 processing fee applies to each series. If your purchase was sent express, the additional shipping charges will NOT be refunded. No refunds can be made after 15 days. All cancellations must be in writing. CME credit cannot be granted on the portion of the purchase that is returned. Abuse of this cancellation policy (2 or more returns) renders the cancellation policy void. There are no refunds for DVD CME Packs.

4 EASY WAYS TO ORDER

WE ACCEPT:



Internet

SECURE WEBSITE

Order online & SAVE using your credit card number at: <https://www.edusymp.com>

**See order form for details.*

Mail

your order form, along with your credit card number and signature or check payable to Educational Symposia, to:

Educational Symposia
5620 West Sligh Avenue
Tampa, Florida 33634-4490

Fax

your order form to: (800) 344-0668 (toll-free, U.S. & Canada) or (813) 806-1001 (direct). Please include your MasterCard, VISA, NOVUS/Discover Card or American Express information, including a signature.

Phone (800) 338-5901 (toll-free, U.S. & Canada) or (813) 806-1000 (direct). Please have your MasterCard, VISA, NOVUS/Discover Card or American Express information available.

Mailing List Options

Reduce Your Mail Clutter!
Or Just Add E-mail Announcements!

We are pleased to be able to send you brochures by email informing you of our latest meetings and CME programs. You have the choice of providing your email address, your mailing address or both to receive the brochures. Visit the "Mailing List" section of our website to subscribe (www.edusymp.com) or call 1-800-338-5901 and please tell us that you wish to receive brochure announcements by email, mail or both.

DVD Teaching Programs

2011 Classic Lectures in Body Imaging with MR & CT

Superior Image Quality • FREE SYLLABUS with purchase of entire set

ORDER BOTH SETS & SAVE \$695 → **BOTH SETS** **\$2595**

MR 20 AMA PRA Category 1 Credit(s)[™] • Available until September 30, 2014

<input type="checkbox"/> MR - ENTIRE SET	\$1395
<input type="checkbox"/> PROGRAM 1	\$225
<input type="checkbox"/> PROGRAM 2	\$225
<input type="checkbox"/> PROGRAM 3	\$225
<input type="checkbox"/> PROGRAM 4	\$225
<input type="checkbox"/> PROGRAM 5	\$225
<input type="checkbox"/> PROGRAM 6	\$225
<input type="checkbox"/> PROGRAM 7	\$225
<input type="checkbox"/> PROGRAM 8	\$225
<input type="checkbox"/> PROGRAM 9	\$225
<input type="checkbox"/> PROGRAM 10	\$225

CME APPLICATION(S) NOT INCLUDED IN PURCHASE PRICE

CT 28 AMA PRA Category 1 Credit(s)[™] • Available until September 30, 2014

<input type="checkbox"/> CT - ENTIRE SET	\$1895
<input type="checkbox"/> PROGRAM 1	\$225
<input type="checkbox"/> PROGRAM 2	\$225
<input type="checkbox"/> PROGRAM 3	\$225
<input type="checkbox"/> PROGRAM 4	\$225
<input type="checkbox"/> PROGRAM 5	\$225
<input type="checkbox"/> PROGRAM 6	\$225
<input type="checkbox"/> PROGRAM 7	\$225
<input type="checkbox"/> PROGRAM 8	\$225
<input type="checkbox"/> PROGRAM 9	\$225
<input type="checkbox"/> PROGRAM 10	\$225
<input type="checkbox"/> PROGRAM 11	\$225
<input type="checkbox"/> PROGRAM 12	\$225
<input type="checkbox"/> PROGRAM 13	\$225
<input type="checkbox"/> PROGRAM 14	\$225

CME APPLICATION(S) NOT INCLUDED IN PURCHASE PRICE

Price includes standard ground shipping & handling charges within the continental United States.

Payment must be in U.S. dollars.

Additional Syllabus: MR _____ at \$65.00 Each CT _____ at \$95.00 Each _____

For orders sent to a Florida address, please add 7% sales tax

For orders sent to a California address, please add 8.75% sales tax

Number of DVD CME Packs requested: MR _____ at \$295 each CT _____ at \$365 each

Optional Domestic Shipping Methods: Overnight* (\$75) 2nd Day* (\$45) 3rd Day* (\$30) (Delivery times are business days only)

For orders shipped to Canada add \$75 for shipping (Please allow 3 - 5 business days for delivery)

For international orders (excluding Canada or Mexico), add \$175 for shipping (Please allow 3 - 6 business days for delivery)

Number of CME applications requested (1 CME application per person): MR _____ at \$95 each CT _____ at \$95 each BOTH (SAVE 20%) _____ at \$152

TOTALS _____

**** ORDER ONLINE AND SAVE: Save \$20 by providing the Brochure Code: 8W**

ORDER BY CREDIT CARD Fax (800) 344-0668 or call (800) 338-5901 (toll-free, U.S. & Canada)

Name _____ CLBCTMRV11

Degree M.D. D.O. Ph.D. Other _____

Specialty _____

Facility/Organization _____ Dept. _____

Street Address HOME OFFICE _____

Sorry, No P.O. Boxes. We cannot be responsible for nondelivery when we receive an incorrect address. Signature required.

City _____ State _____ Zip _____

Phone _____ Fax _____

E-mail _____

Mail Brochure Panel Code _____

If you wish to receive email notification of your shipment, please provide your email address.

HOW WOULD YOU LIKE TO RECEIVE FUTURE MEETING AND DVD ANNOUNCEMENTS? Mail Only Email Only Both Mail and Email

PAYMENT INFORMATION - If credit card name or billing address differs from the address listed above please provide the correct billing address.

Check Enclosed (Payable to: Educational Symposia)

Charge to Credit Card:    

Card Number _____ Expires _____

Card Security Code* _____ *MasterCard, Visa and Discover: The last 3 Digits printed in signature space on card back.

American Express: 4 Digits above account number on card front.

Signature _____ (Your signature is your authorization to charge this credit card)

Name on Card _____

Billing Address _____

City _____ State _____ Zip _____

Please make checks payable to **Educational Symposia**, and mail with this completed form to: **Educational Symposia, 5620 West Sligh Avenue, Tampa, Florida 33634-4490**. For further information, call (800) 338-5901 (toll-free, U.S. & Canada) or (813) 806-1000 (direct) or email at info@edusymp.com. You may also fax this form to (800) 344-0668 (toll-free, U.S. & Canada) or (813) 806-1001 (direct).