

A DVD Teaching Program

2010

Classic Lectures in

Orthopedic MRI

What You Need to Know

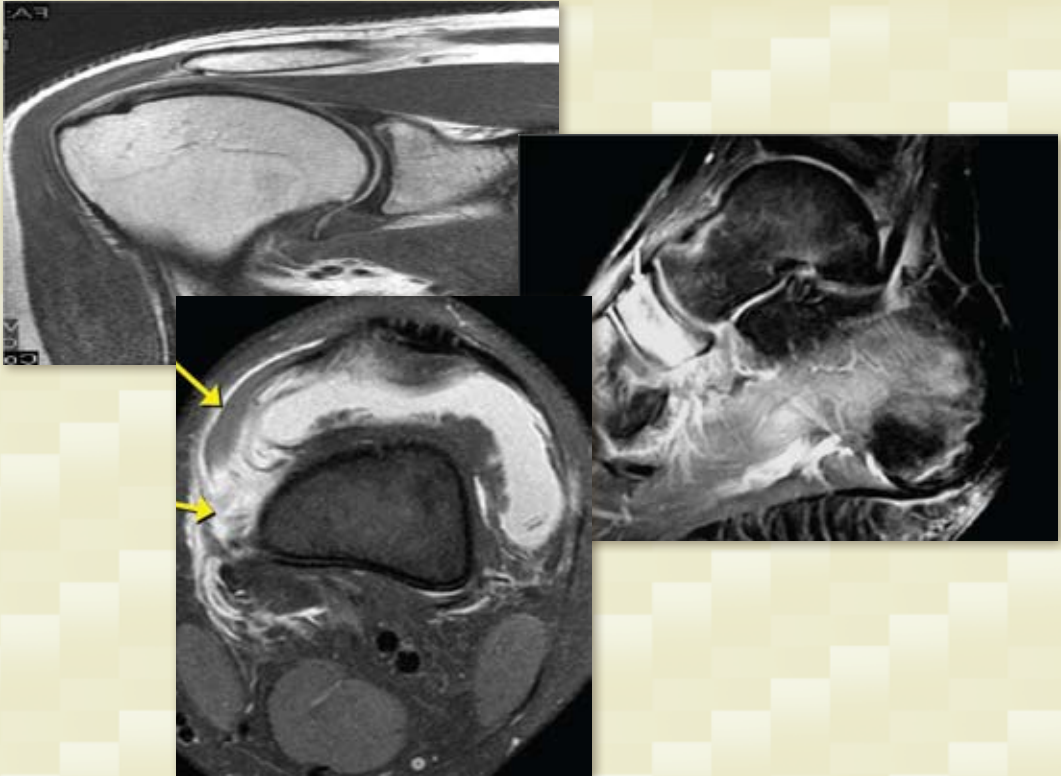

SUPERIOR IMAGE QUALITY

FREE SYLLABUS WITH PURCHASE OF ENTIRE SET

26 AMA PRA Category 1 Credit(s)TM

ESI

Educational Symposia
Release Date: May 1, 2010

ABOUT THIS DVD SERIES

This DVD program is the most comprehensive musculoskeletal teaching course available. Practical lectures from the most talented teachers provide up-to-date clinical information for physicians who order, perform and interpret musculoskeletal MRI procedures.

TARGET AUDIENCE

This DVD CME activity is primarily intended and designed to educate those physicians who supervise and interpret musculoskeletal MRI studies. Thus, it should be particularly helpful for radiologists and orthopedic surgeons. However, this DVD CME activity should also be useful for referring physicians who order these studies so that they might gain a greater appreciation of the strengths and limitations of clinically relevant musculoskeletal MRI studies.

SCIENTIFIC SPONSOR

Educational Symposia

This DVD series was planned and produced by Educational Symposia, the leader in diagnostic imaging education since 1975.

This DVD series was planned and produced in accordance with the ACCME Essential Areas and Elements.

ACCREDITATION

Physicians: Educational Symposia is accredited by the Accreditation Council for Continuing Medical Education (ACCME) to sponsor continuing medical education for physicians.

Educational Symposia designates this educational activity for a maximum of 26 *AMA PRA Category 1 Credit(s)*TM. Physicians should only claim credit commensurate with the extent of their participation in the activity.

Each DVD is designated for two category 1 credits. The time necessary to complete the series is 26 hours. The time necessary to complete each DVD is two hours.

Technologists: No Category A CE credit is available for this series.

All DVD course participants are required to take a test in order to be awarded credit. (Exam materials, if ordered, will be sent with your DVD order.) All DVD course participants will also have the opportunity to critically evaluate the program as it relates to practice relevance and educational objectives.

*AMA PRA Category 1 Credit(s)*TM
for these programs may be claimed until April 30, 2013.

EDUCATIONAL OBJECTIVES

At the completion of this DVD CME series, subscribers should be able to:

- Utilize MRI to evaluate patients with actual or suspected musculoskeletal pathology
- Incorporate into their clinical practice appropriate pulse sequences and protocols for musculoskeletal MRI procedures for low and high field systems
- Apply various arthroscopy techniques into clinical practice
- Assess patients with joint pathology in a non-invasive manner utilizing MRI
- Identify the applications of MRI for the management of various sports related injuries
- Describe the MR appearance of common musculoskeletal pathology and differentiate this pathology from other causes of abnormal signal
- Discuss the clinical application and utility of contrast enhanced musculoskeletal MRI

No special educational preparation is required for this CME activity.

Faculty

Mark H. Awh, M.D.

*President, Radsource
Brentwood, TN*

John V. Crues, III, M.D.

*Medical and MRI Fellowship Director
Radnet, Inc.
Volunteer Clinical Professor of Radiology
UCSD School of Medicine*

Mark J. Decker, M.D.

*Director of MRI
Director Musculoskeletal and Spine Radiology
Metropolitan Diagnostic Imaging Group
New York, NY*

John F. Feller, M.D.

*Medical Director
Desert Medical Imaging
Indian Wells, CA
Assistant Clinical Professor of Radiology
Loma Linda University School of Medicine
Loma Linda, CA*

Charles P. Ho, M.D., Ph.D.

*Director of Imaging Research
Steadman Hawkins Research Foundation
Vail, CO*

John J. Holmes, M.D.

*Musculoskeletal Radiology
Board Certified Diagnostic Radiology
Vero Beach, FL*

Thaddeus A. Laird, M.D.

*Staff Radiologist
UC Davis Medical Center MSK Division
Sacramento, CA
Tahoe Forest Hospital
Truckee, CA*

Orr Limpisvasti, M.D.

*Orthopaedic Surgeon, Kerlan-Jobe Orthopaedic Clinic
Los Angeles, CA
Orthopaedic Consultant-Los Angeles Angels Baseball
Clinical Faculty-Orthopaedic Biomechanics Laboratory*

R. Craig Platenberg, M.D.

*CEO and President
Pale Blue Glow Imaging, P.C.
McLean, VA
Associate Professor, Clinical Radiology
Georgetown University*

John D. Reeder, M.D., FACR

*Director of Imaging
Proscan Imaging Maryland
Columbia, MD*

Jeffrey S. Ross, M.D.

*Staff Neuroradiologist
Barrow Neurologic Institute
St. Joseph's Hospital
Phoenix, AZ*

Mark E. Schweitzer, M.D.

*Chief of Radiology
Hospital for Joint Diseases
Professor
Department of Radiology and Orthopedic Surgery
NYU School of Medicine
New York, NY*

M. David Solsberg, M.D., FRCPC

*President
David Solsberg, MD, PC
Cherry Hills Village, CO*

DVD teaching programs feature a distinctive production process termed “**Digital Studio Enhancement**” including

- Post processed diagnostic images
- Clearly visible pathology and anatomy
- Improved graphic and text legibility
- Electronic pointer correlation with speaker's indications

This production process is exclusive to Educational Symposia DVD programs.

If you receive more than one brochure,
please pass the extra along to a colleague.

Program

Program 4 (continued)

Program 1

MRI of the Shoulder:
Labrum and Capsule
Mark J. Decker, M.D.

MRI of the Shoulder:
Rotator Cuff Disease
Mark H. Awb, M.D.

MRI of the Shoulder:
Sports Related Injuries
John D. Reeder, M.D., FACR

Program 2

MRI of the Shoulder:
Glenohumeral Instability
Charles P. Ho, M.D., Ph.D.

MRI of the Shoulder Cysts
and Fluid Collections
John D. Reeder, M.D., FACR

The Postoperative Shoulder
John F. Feller, M.D.

Program 3

MRI of the Shoulder at 1.5 and 3T
John J. Holmes, M.D.

MRI of the Elbow
Mark J. Decker, M.D.

Sports Injuries of the Elbow
John V. Crues, III, M.D.

Program 4

MR of Spine Marrow
Mark E. Schweitzer, M.D.

Spinal Imaging for Pain
Management
M. David Solsberg, M.D., FRCPC

Musculoskeletal Tumors
John D. Reeder, M.D., FACR

Common Elbow Injuries in
Sports Medicine
Orr Limpisvasti, M.D.

Program 5

Degenerative Disk Disease:
Nomenclature
Jeffrey S. Ross, M.D.

Spine Imaging on Higher
Field Open Systems
R. Craig Platenberg, M.D.

Comparative Imaging of
the Cervical Spine
John F. Feller, M.D.

Imaging of the Facets
M. David Solsberg, M.D., FRCPC

Program 6

Spine Inflammatory and
Infectious Disease
Jeffrey S. Ross, M.D.

MRI of Bone Marrow
John F. Feller, M.D.

Failed Back Syndrome
R. Craig Platenberg, M.D.

Program 7

Postoperative Spine
Jeffrey S. Ross, M.D.

NEW!!

Purchase and Submit Your CME A
Visit www.edusymp.com and see ESI e

Program 7 (continued)

MRI of the Hip
John F. Feller, M.D.

MRI of the Hip: Cam and
Pincer Type Impingements
Thaddeus A. Laird, M.D.

Program 8

An Arthrographic Approach
to the Hip
Thaddeus A. Laird, M.D.

MR of the Knee: Patellofemoral Pain
John D. Reeder, M.D., FACR

MR of the Knee:
Meniscal and Articular Cartilage
Mark H. Awb, M.D.

Program 9

MRI of the Knee: Anterior Cruciate
Ligament and Associated Injuries
Charles P. Ho, M.D., Ph.D.

MR of the Knee: Advanced Concepts
Mark H. Awb, M.D.

MRI of the Post-Operative Knee
Charles P. Ho, M.D., Ph.D.

Program 10

MRI of the Knee:
Posterior Cruciate Ligament and
Collateral Ligament Injuries
Charles P. Ho, M.D., Ph.D.

MRI of the Knee Inflammatory and
Mass Lesions
John V. Crues, III, M.D.

Program 10 (continued)

MRI of Articular Cartilage
Charles P. Ho, M.D., Ph.D.

Program 11

MRI of the Knee: Ligament and
Miscellaneous Disorders
Mark H. Awb, M.D.

MRI of the Meniscus
John F. Feller, M.D.

Sports Injuries of the Knee
John V. Crues, III, M.D.

Program 12

MRI of Running Injuries
John F. Feller, M.D.

The Diabetic Foot
Mark E. Schweitzer, M.D.

Arthroscopic Correlation of Knee
Injuries in Sports Medicine
Orr Limpisvasti, M.D.

Program 13

MRI of the Injured Ankle
John D. Reeder, M.D., FACR

MRI of the Foot and Ankle
at 1.5 and 3T
John J. Holmes, M.D.

MRI of the Hand and Wrist
Mark H. Awb, M.D.

Faculty & topics subject to change.

ORDER ONLINE AND SAVE

For every dollar spent through Educational Symposia's website an ESI POINT is earned. Use points towards future meeting registrations or DVD orders. Visit www.edusymp.com and click on the Help Center tab to learn more and sign up to start earning ESI POINTS Today!



Application | Critique | Test Package Online.
events and information for details.

2010

A DVD Teaching Program CLASSIC LECTURES IN MUSCULOSKELETAL/ORTHOPEDIC MRI: What You Need To Know

Superior Image Quality FREE SYLLABUS with purchase of entire set

26 AMA PRA Category 1
Credit(s)[™] Available until
April 30, 2013

Price includes standard
shipping (FedEx Ground) &
handling charges within the
continental United States.

Payment must be in
U.S. dollars.

Please send the following checked items:

<input type="checkbox"/> ENTIRE SET	\$1895
<input type="checkbox"/> PROGRAM 1	\$225
<input type="checkbox"/> PROGRAM 2	\$225
<input type="checkbox"/> PROGRAM 3	\$225
<input type="checkbox"/> PROGRAM 4	\$225
<input type="checkbox"/> PROGRAM 5	\$225
<input type="checkbox"/> PROGRAM 6	\$225
<input type="checkbox"/> PROGRAM 7	\$225
<input type="checkbox"/> PROGRAM 8	\$225
<input type="checkbox"/> PROGRAM 9	\$225
<input type="checkbox"/> PROGRAM 10	\$225
<input type="checkbox"/> PROGRAM 11	\$225
<input type="checkbox"/> PROGRAM 12	\$225
<input type="checkbox"/> PROGRAM 13	\$225

Additional Syllabus _____ at \$65.00 Each _____

For orders sent to a Florida address, please add 7% sales tax _____

For orders sent to a California address, please add 8.25% sales tax _____

NEW Number of DVD CME Packs requested _____ at \$225 each _____

Optional FedEx Shipping Methods: Priority Overnight* (\$75) 2nd Day* (\$45) 3rd Day* (\$30)
*Delivery times are business days only.

For orders shipped outside the United States, Canada or Mexico, add \$175 for shipping _____

Number of CME applications requested (1 CME application required per person) _____ at \$95 each _____

CME is not included in the purchase price.

TOTALS _____

****ORDER ONLINE AND SAVE:** Save \$20 by providing the Brochure Code on the mail panel just above your name (only the last two digits before the number symbol # are needed)**

ORDER BY CREDIT CARD Fax (800) 344-0668 or call (800) 338-5901 (toll-free, U.S. & Canada)

CLMV10

Name _____

Degree M.D. D.O. Ph.D. RDMS Other _____

Specialty _____

Facility/Organization _____ Dept. _____

Street Address HOME OFFICE _____

Sorry, No P.O. Boxes. We cannot be responsible for nondelivery when we receive an incorrect address. We ship FedEx when possible. Signature required.

City _____ State _____ Zip _____

Phone _____ Fax _____

E-mail _____

If you wish to receive email notification of your FedEx shipment, please provide your email address.

Mail Brochure Panel Code _____

HOW WOULD YOU LIKE TO RECEIVE FUTURE MEETING AND DVD ANNOUNCEMENTS? Mail Only E-mail Only Both Mail and E-mail

PAYMENT INFORMATION: Check Enclosed Charge to Credit Card:    

Payable to: Educational Symposia

Card Number _____ Expires _____

Card Security Code* _____

***In order to process your registration we will need the security code on your credit card.** If you have a Mastercard, Visa or Discover the 3 digit code will be found on the back of your card in the space provided for your signature (it will be the last 3 digits shown). American Express prints their 4 digit security code on the front of the card above the last digit of your AMEX number.

Signature _____ (Your signature is your authorization to charge this credit card.)

IF CREDIT CARD NAME OR BILLING ADDRESS DIFFERS FROM THE ADDRESS LISTED ABOVE, PLEASE PROVIDE THE CORRECT BILLING ADDRESS

Name on Card _____

Billing Address _____

City _____ State _____ Zip _____

Please make checks payable to **Educational Symposia**, and mail with this completed form to: **Educational Symposia, 5620 West Sligh Avenue, Tampa, Florida 33634-4490**. For further information, call (800) 338-5901 (toll-free, U.S. & Canada) or (813) 806-1000 (direct) or e-mail at info@edusymp.com. You may also fax this form to (800) 344-0668 (toll-free, U.S. & Canada) or (813) 806-1001 (direct).

NEW DVD CME Packs

Educational Symposia is constantly exploring ways to better serve our customers. Subscribers of our DVD CME teaching programs asked for a simpler way to share a DVD Teaching Program. We listened and are excited to introduce the **DVD CME Pack**.

Here's how it works. Purchase the original DVD teaching program then order as many **DVD CME Packs** as needed at a significantly reduced price. It really is that simple!

Educational Symposia's innovative **DVD CME Packs** allow each participating physician to own his/her set of DVDs. Having their own set provides the opportunity to view at their convenience and add to their personal reference library. **DVD CME Packs** are priced to make it a practical alternative to "waiting in line" to receive the next DVD.

Each **DVD CME Pack** contains:

- An entire set of DVDs in a convenient case designed for durability and ease of access
- One CME application and test
- A one or two volume syllabus (depending on the series). Syllabus is included in the purchase price but is not enclosed in the DVD CME case.

See order form to order a **DVD CME Pack** for this series. To order a **DVD CME Pack** for a previously purchased DVD teaching program, visit us online at www.edusymp.com, call toll free (800) 338-5901.

Multiple CME Subscribers.....

Educational Symposia DVD Teaching Programs are accredited for *AMA PRA Category 1 Credit(s)*TM for three years from the original release date. Once the initial order is placed, the number of CME applications and/or **DVD CME Packs** that can be ordered is limitless. Simply call (800) 338-5901 or access our website at www.edusymp.com and reference the name of the person or facility of the originating order. See order form for pricing.

Cancellation Policy

If you are not satisfied with your purchase, you may return your purchase (or any portion of your purchase) within 15 days of receiving it. You will receive a refund for the portion that is returned less a \$125 processing fee. If you are returning/cancelling multiple DVD series, please note the \$125 fee applies to each series. If your purchase was sent express, the additional shipping charges will NOT be refunded. No refunds can be made after 15 days. All cancellations must be in writing. CME credit cannot be granted on the portion of the purchase that is returned.



4 EASY WAYS TO ORDER

WE ACCEPT:    

Internet

Order online & SAVE*! using your credit card number at: <http://www.edusymp.com>

*See order form for details.

SECURE WEBSITE

Mail

your order form, along with your credit card number and signature or check payable to Educational Symposia, to:

Educational Symposia
5620 West Sligh Avenue
Tampa, Florida 33634-4490

Fax

your order form to: (800) 344-0668 (toll-free, U.S. & Canada) or (813) 806-1001 (direct). Please include your MasterCard, VISA, NOVUS/Discover Card or American Express information, including a signature.

Phone

(800) 338-5901 (toll-free, U.S. & Canada) or (813) 806-1000 (direct). Please have your MasterCard, VISA, NOVUS/Discover Card or American Express information available.

MAILING LIST OPTIONS

Reduce Your Mail Clutter!

Or Just Add E-mail Announcements!

We are pleased to be able to send you brochures by e-mail informing you of our latest meetings and CME programs. You have the choice of providing your e-mail address, your mailing address or both to receive the brochures. Visit the "Mailing List" section of our website to subscribe (www.edusymp.com) or call 1-800-338-5901 and please tell us that you wish to receive brochure announcements by e-mail, mail or both.