

A DVD Teaching Program

# 2009

# CLINICAL NUCLEAR MEDICINE

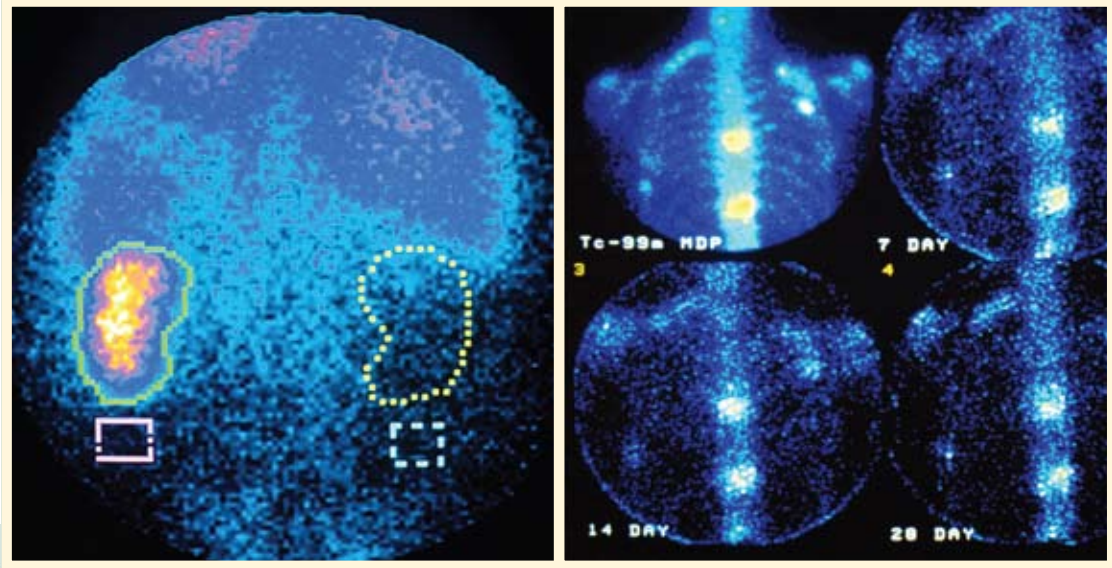

*Superior Image Quality*

FREE SYLLABUS with purchase of entire set

16 *AMA PRA Category 1 Credits™*



Educational Symposia  
Release Date: July 1, 2009

## About This DVD

This DVD CME series will focus on the latest trends in Nuclear Medicine. State of the art imaging protocols along with recent advances in imaging technologies, radioisotopes and tracers are the focus of this program. Faculty discuss current and future directions in cardiology, neurology, oncology, genitourinary and gastrointestinal imaging of this ever-changing imaging modality. Faculty have been chosen for their teaching ability, as well as their clinical expertise.

## Target Audience

This DVD CME activity should benefit radiologists and nuclear medicine physicians. It should also benefit physicians who supervise and interpret nuclear medicine procedures. The course should also prove valuable for physicians who order these studies.

## Scientific Sponsor

Educational Symposia

This DVD series was planned and produced by Educational Symposia, the leader in diagnostic imaging education since 1975.

This DVD series was planned and produced in accordance with the ACCME Essential Areas and Elements.

## Accreditation

**Physicians:** Educational Symposia is accredited by the Accreditation Council for Continuing Medical Education (ACCME) to sponsor continuing medical education for physicians.

Educational Symposia designates this educational activity for a maximum of 16 *AMA PRA Category 1 Credit(s)*<sup>TM</sup>. Physicians should only claim credit commensurate with the extent of their participation in the activity.

Each DVD is designated for two category 1 credits. The time necessary to complete the series is 16 hours. The time necessary to complete each DVD is two hours.

**Technologists:** No Category A CE credit is available for this series.

All DVD course participants are required to take a test in order to be awarded credit. (Exam materials, if ordered, will be sent with your DVD order.) All DVD course participants will also have the opportunity to critically evaluate the program as it relates to practice relevance and educational objectives.

*AMA PRA Category 1 Credit(s)*<sup>TM</sup>

for these programs may be claimed until June 30, 2012.

## Educational Objectives

At the completion of this DVD CME series, subscribers should be able to:

- Discuss current and future directions of nuclear medicine and molecular imaging
- Describe recent advances of nuclear medicine imaging in the evaluation of hepatobiliary and gastrointestinal disease
- Explain recent advances in imaging and evaluating the genitourinary system
- Evaluate a variety of oncologic processes and metastatic disease using state of the art nuclear medicine imaging protocols
- Implement state of the art imaging protocols for evaluating cardiac and neurologic disease
- Evaluate current and anticipated changes in reimbursement and government policies and regulations concerning nuclear medicine imaging

*No special educational preparation is required for this CME activity.*

# Faculty

## **Naomi P. Alazraki, M.D.**

*Professor of Radiology  
Emory University School of Medicine and Chief,  
Nuclear Medicine  
VA Medical Center - Atlanta*

## **Mark J. Carvlin, Ph.D.**

*Managing Director  
Intellectual Capital Development Co.  
General Partner  
Medical Imaging, Innovation and Investments*

## **Michael D. Devous, Sr., Ph.D.**

*Professor of Radiology  
Director, Neuroimaging Cores,  
Alzheimer's Disease Center and North Texas  
Traumatic Brain Injury Model System  
Associate Director, Nuclear Medicine Center  
University of Texas Southwestern Medical Center  
Dallas, TX*

## **Robert C. Hendel, M.D.**

*Nuclear Cardiology  
Cardiovascular Disease  
Midwest Heart Specialists  
Winfield, IL  
Professor of Medicine  
Rush University Medical Center  
Chicago, IL*

## **Paul E. Kinahan, Ph.D.**

*Director, PET/CT Physics  
Professor of Radiology  
Adjunct Professor of Bioengineering and  
Electrical Engineering  
University of Washington School of Medicine  
Seattle, WA*

## **Homer A. Macapinlac, M.D.**

*Chairman, Department of Nuclear Medicine  
Professor, Department of Nuclear Medicine  
Professor, Department of Experimental  
Diagnostic Imaging  
University of Texas - M.D. Anderson Cancer Center*

## **Sebastian Obrzut, M.D.**

*Assistant Professor  
Department of Radiology  
University of California, San Diego*

## **James K. O'Donnell, M.D.**

*Associate Professor of Radiology  
Case Western Reserve University  
Director, Division of Nuclear Medicine  
University Hospitals Case Medical Center  
Cleveland, OH*

## **Andrew T. Taylor, M.D.**

*Professor of Radiology  
Emory University School of Medicine*

DVD teaching programs feature a distinctive production process termed "Digital Studio Enhancement" including

- Post processed diagnostic images
- Clearly visible pathology and anatomy
- Improved graphic and text legibility
- Electronic pointer correlation with speaker's indications

This production process is exclusive to Educational Symposia DVD programs.

**If you receive more than one brochure,  
please pass the extra along to a colleague.**

# Program

## Program 1

Molecular Imaging: Practical Applications for Today & Tomorrow

*Mark J. Carvlin, Ph.D.*

Controversies and Caveats in the Diagnosis and Management of Thyroid Diseases

*Andrew T. Taylor, M.D.*

Parathyroid and Neuroendocrine Tumor Imaging

*Naomi P. Alazraki, M.D.*

## Program 2

A Case Based Approach to Diuresis Renography

*Andrew T. Taylor, M.D.*

Gastrointestinal Imaging

*Sebastian Obrzut, M.D.*

Advances in Nuclear Medicine Instrumentation

*Mark J. Carvlin, Ph.D.*

## Program 3

Genitourinary Imaging and Renovascular Hypertension

*Andrew T. Taylor, M.D.*

Monitoring Cancer Treatment with PET/CT

*Sebastian Obrzut, M.D.*

Sentinel Lymph Node Detection in Breast Cancer, Melanoma & Other Cancers

*Naomi P. Alazraki, M.D.*

## Program 4

FDG PET/CT Imaging in Breast Cancer

*Naomi P. Alazraki, M.D.*

Palliation of Bone Pain Due to Metastatic Disease

*Andrew T. Taylor, M.D.*

Infection Imaging

*Naomi P. Alazraki, M.D.*

**NEW!!**

Purchase and Submit Your CME Ap  
Visit [www.edusymp.com](http://www.edusymp.com) and see ESI ever

## Program 5

### Oncologic PET/CT

*Sebastian Obrzut, M.D.*

### Functional Brain Imaging: A Window to the Mind

*Michael D. Devous, Sr., Ph.D.*

### Functional Neuroimaging in the Dementias

*Michael D. Devous, Sr., Ph.D.*

## Program 6

### Clinical Interpretation of Functional Brain Images

*Michael D. Devous, Sr., Ph.D.*

### Contemporary Applications of Nuclear Cardiology

*Robert C. Hendel, M.D.*

### Quality in Cardiovascular Imaging

*Robert C. Hendel, M.D.*

## Program 7

### Hepatobiliary Imaging

*Sebastian Obrzut, M.D.*

### Innovations in Cardiac Imaging

*Mark J. Carvlin, Ph.D.*

### Advances in Pharmacologic Stress Testing, Including A2a Agonists

*Robert C. Hendel, M.D.*

## Program 8

### FDG PET-CT: A Roadmap for Invasive Staging of Lung Cancer

*Homer A. Macapinlac, M.D.*

### PT, CT and PET-CT Artifacts

*Paul E. Kinahan, Ph.D.*

### PET in Malignant Melanoma

*James K. O'Donnell, M.D.*

### Update on Reimbursement, Government Policy and Regulations

*Mark J. Carvlin, Ph.D.*

Faculty & topics subject to change.

### **ORDER ONLINE AND SAVE**

For every dollar spent through Educational Symposia's website an ESI POINT is earned. Use points towards future meeting registrations or DVD orders. Visit [www.edusymp.com](http://www.edusymp.com) and click on the Help Center tab to learn more and sign up to start earning ESI POINTS Today!



Application | Critique | Test Package Online.

Points and information for details.

## **NEW** DVD CME Packs

Educational Symposia is constantly exploring ways to better serve our customers. Subscribers of our DVD CME teaching programs asked for a simpler way to share a DVD Teaching Program. We listened and are excited to introduce the **DVD CME Pack**.

Here's how it works. Purchase the original DVD teaching program then order as many **DVD CME Packs** as needed at a significantly reduced price. It really is that simple!

Educational Symposia's innovative **DVD CME Packs** allow each participating physician to own his/her set of DVDs. Having their own set provides the opportunity to view at their convenience and add to their personal reference library. **DVD CME Packs** are priced to make it a practical alternative to "waiting in line" to receive the next DVD.

Each **DVD CME Pack** contains:

- An entire set of DVDs in a convenient case designed for durability and ease of access
- One CME application and test
- A one or two volume syllabus (depending on the series). Syllabus is included in the purchase price but is not enclosed in the DVD CME case.

See order form to order a **DVD CME Pack** for this series. To order a **DVD CME Pack** for a previously purchased DVD teaching program, visit us online at [www.edusymp.com](http://www.edusymp.com), call toll free (800) 338-5901.

### Multiple CME Subscribers.....

Educational Symposia DVD Teaching Programs are accredited for *AMA PRA Category 1 Credits™* for three years from the original release date. Once the initial order is placed, the number of CME applications and/ or **DVD CME Packs** that can be ordered is limitless. Simply call (800) 338-5901 or access our website at [www.edusymp.com](http://www.edusymp.com) and reference the name of the person or facility of the originating order. See order form for pricing.

## Cancellation Policy

If you are not satisfied with your purchase, you may return your purchase (or any portion of your purchase) within 15 days of receiving it. You will receive a refund for the portion that is returned, less a \$65.00 fee (\$50.00 processing fee and a \$15.00 standard shipping charge). If you are returning/cancelling multiple DVD series, please note the \$65 fee applies to each series. If your purchase was sent express, the additional shipping charges will NOT be refunded. No refunds can be made after 15 days. All cancellations must be in writing. CME credit cannot be granted on the portion of the purchase that is returned.



## 4 EASY WAYS TO ORDER

WE ACCEPT:    

### Internet

Order online & SAVE\*! using your credit card number at: <http://www.edusymp.com>

\*See order form for details.



**SECURE WEBSITE**

### Mail

your order form, along with your credit card number and signature or check payable to Educational Symposia, to:

**Educational Symposia**  
5620 West Sligh Avenue  
Tampa, Florida 33634-4490

### Fax

your order form to: (800) 344-0668 (toll-free, U.S. & Canada) or (813) 806-1001 (direct). Please include your MasterCard, VISA, NOVUS/Discover Card or American Express information, including a signature.

### Phone

(800) 338-5901 (toll-free, U.S. & Canada) or (813) 806-1000 (direct). Please have your MasterCard, VISA, NOVUS/Discover Card or American Express information available.

## MAILING LIST OPTIONS

Reduce Your Mail Clutter!

Or Just Add E-mail Announcements!

We are pleased to be able to send you brochures by e-mail informing you of our latest meetings and CME programs. You have the choice of providing your e-mail address, your mailing address or both to receive the brochures. Visit the "Mailing List" section of our website to subscribe ([www.edusymp.com](http://www.edusymp.com)) or call 1-800-338-5901 and please tell us that you wish to receive brochure announcements by e-mail, mail or both.

# 2009 CLINICAL NUCLEAR MEDICINE

Superior Image Quality  
FREE SYLLABUS with purchase of entire set

16 AMA PRA Category 1  
Credit(s)<sup>™</sup> Available until  
June 30, 2012

Price includes standard  
shipping (FedEx Ground) &  
handling charges within the  
continental United States.

Payment must be in  
U.S. dollars.

Please send the following checked items:

<input type="checkbox"/> ENTIRE SET .....	\$1195
<input type="checkbox"/> PROGRAM 1 .....	\$225
<input type="checkbox"/> PROGRAM 2.....	\$225
<input type="checkbox"/> PROGRAM 3.....	\$225
<input type="checkbox"/> PROGRAM 4.....	\$225
<input type="checkbox"/> PROGRAM 5.....	\$225
<input type="checkbox"/> PROGRAM 6.....	\$225
<input type="checkbox"/> PROGRAM 7.....	\$225
<input type="checkbox"/> PROGRAM 8.....	\$225

Additional Syllabus \_\_\_\_\_ at \$65.00 Each \_\_\_\_\_

For orders sent to a Florida address, please add 7% sales tax \_\_\_\_\_

For orders sent to a California address, please add 8.25% sales tax \_\_\_\_\_



Number of DVD CME Packs requested \_\_\_\_\_ at \$225 each \_\_\_\_\_

Optional FedEx Shipping Methods:  Priority Overnight\* (\$75)  2nd Day\* (\$45)  3rd Day\* (\$30)

\*Delivery times are business days only.

For orders shipped outside the United States, Canada or Mexico, add \$175 for shipping \_\_\_\_\_

Number of CME applications requested (1 CME application required per person) \_\_\_\_\_ at \$75 each \_\_\_\_\_

**TOTALS** \_\_\_\_\_

CME is not included in the purchase price.

**\*\*ORDER ONLINE AND SAVE:** Save \$20 by providing the Brochure Code on the mail panel just above your name (only the last two digits before the number symbol # are needed)\*\*

**ORDER BY CREDIT CARD** Fax (800) 344-0668 or call (800) 338-5901 (toll-free, U.S. & Canada)

Name \_\_\_\_\_ CNMV09

Degree  M.D.  D.O.  Ph.D.  RDMS  Other \_\_\_\_\_

Specialty \_\_\_\_\_

Facility/Organization \_\_\_\_\_ Dept. \_\_\_\_\_

Street Address  HOME  OFFICE \_\_\_\_\_

Sorry, No P.O. Boxes. We cannot be responsible for nondelivery when we receive an incorrect address. We ship FedEx when possible. Signature required.

City \_\_\_\_\_ State \_\_\_\_\_ Zip \_\_\_\_\_

Phone \_\_\_\_\_ Fax \_\_\_\_\_

If you wish to receive email notification of your FedEx shipment, please provide your email address.

E-mail \_\_\_\_\_

HOW WOULD YOU LIKE TO RECEIVE FUTURE MEETING AND DVD ANNOUNCEMENTS?  Mail Only  E-mail Only  Both Mail and E-mail

**PAYMENT INFORMATION:**  Check Enclosed  Charge to Credit Card:    

Payable to: Educational Symposia

Card Number \_\_\_\_\_ Expires \_\_\_\_\_

Card Security Code\* \_\_\_\_\_ \*In order to process your registration we will need the security code on your credit card. If you have a Mastercard, Visa or Discover the 3 digit code will be found on the back of your card in the space provided for your signature (it will be the last 3 digits shown). American Express prints their 4 digit security code on the front of the card above the last digit of your AMEX number.

Signature \_\_\_\_\_ (Your signature is your authorization to charge this credit card.)

**IF CREDIT CARD NAME OR BILLING ADDRESS DIFFERS FROM THE ADDRESS LISTED ABOVE, PLEASE PROVIDE THE CORRECT BILLING ADDRESS**

Name on Card \_\_\_\_\_

Billing Address \_\_\_\_\_

City \_\_\_\_\_ State \_\_\_\_\_ Zip \_\_\_\_\_

Please make checks payable to Educational Symposia, and mail with this completed form to: Educational Symposia, 5620 West Sligh Avenue, Tampa, Florida 33634-4490. For further information, call (800) 338-5901 (toll-free, U.S. & Canada) or (813) 806-1000 (direct) or e-mail at [info@edusymp.com](mailto:info@edusymp.com). You may also fax this form to (800) 344-0668 (toll-free, U.S. & Canada) or (813) 806-1001 (direct).