

DVD Teaching Programs

TWO GREAT COURSES! BUY BOTH SETS & SAVE!

2010

CLINICAL NUCLEAR MEDICINE

11 *AMA PRA Category 1 Credit(s)*TM

FREE SYLLABUS WITH PURCHASE OF ENTIRE SET

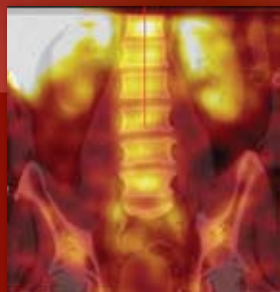

PET-CT IMAGING IN CLINICAL PRACTICE

15 *AMA PRA Category 1 Credit(s)*TM

FREE SYLLABUS WITH PURCHASE OF ENTIRE SET

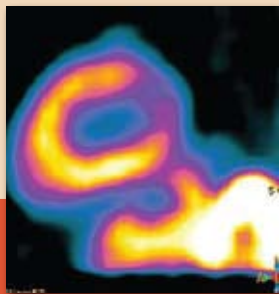

SUPERIOR IMAGE QUALITY



Educational Symposia

Release Date: July 1, 2010

CLINICAL NUCLEAR MEDICINE

Target Audience

This course should benefit radiologists and nuclear medicine physicians. It should also benefit physicians who supervise and interpret nuclear medicine procedures. The course should also prove valuable for physicians who order these studies.

Scientific Sponsor

Educational Symposia

Accreditation

Physicians: Educational Symposia is accredited by the Accreditation Council for Continuing Medical Education (ACCME) to sponsor continuing medical education for physicians.

Educational Symposia designates this educational activity for a maximum of 11 *AMA PRA Category 1 Credit(s)*[™]. Physicians should only claim credit commensurate with the extent of their participation in the activity.

DVDs 1-5 are designated for two category 1 credits. DVD 6 is designated for one category 1 credits. The time necessary to complete the series is 11 hours. The time necessary to complete DVDs 1-5 is two hours each. The time necessary to complete DVD 6 is 1 hour.

AMA PRA Category 1 Credit(s)[™] for this program may be claimed until June 30, 2013.

Technologists: No Category A CE credit is available for this series.

All DVD course participants are required to take a test in order to be awarded credit. (Exam materials, if ordered, will be sent with your DVD order.) All DVD course participants will also have the opportunity to critically evaluate the program as it relates to practice relevance and educational objectives.

Educational Objectives

At the completion of this DVD CME series, subscribers should be able to:

- Discuss current and future directions of nuclear medicine and molecular imaging
- Describe the clinical application of nuclear medicine imaging in the evaluation of hepatobiliary and gastrointestinal disease
- Explain recent advances in imaging and evaluating the genitourinary system
- Incorporate state of the art imaging protocols for evaluation of the endocrine system
- Evaluate a variety of oncologic processes and metastatic disease using state of the art nuclear medicine imaging protocols
- Implement state of the art imaging protocols for evaluating cardiac and neurologic disease
- Discuss potential long and short term solutions to the Tc-99m shortage

No special educational preparation is required for this CME activity.

FACULTY

Naomi P. Alazraki, M.D.

*Professor of Radiology
Emory University School of Medicine
Chief, Nuclear Medicine
VA Medical Center - Atlanta*

Michael D. Devous, Sr., Ph.D.

*Professor of Radiology
Director, Neuroimaging Cores,
Alzheimer's Disease Center and
North Texas Traumatic Brain Injury Model System
Associate Director, Nuclear Medicine Center
University of Texas Southwestern Medical Center
Dallas, TX*

Sebastian Obrzut, M.D.

*Assistant Professor
Department of Radiology
University of California, San Diego*

James K. O'Donnell, M.D.

*Associate Professor of Radiology
Case Western Reserve University
Director, Division of Nuclear Medicine
University Hospitals Case Medical Center
Cleveland, OH*

Andrew T. Taylor, M.D.

*Professor of Radiology
Emory University School of Medicine*

These DVD series were planned and produced by Educational Symposia, the leader in diagnostic imaging education since 1975.

These DVD series were planned and produced in accordance with the ACCME Essential Areas and Elements.

PROGRAM

About This DVD Series

This DVD CME series focuses on the latest trends in Nuclear Medicine. State of the art imaging protocols along with advances in clinical diagnosis and patient management are the focus of this program. An open forum discussion addressing the current Tc-99m shortage and potential short and long term solutions will round out the clinical lectures. Faculty discuss current and future directions in cardiology, neurology, oncology, genitourinary and gastrointestinal imaging.

Program 1

Gastrointestinal Imaging

Sebastian Obrzut, M.D.

Genitourinary Imaging and Renovascular Hypertension

Andrew T. Taylor, M.D.

Infection Imaging

Naomi P. Alazraki, M.D.

Program 2

Case Reviews in Renal Scintigraphy

Andrew T. Taylor, M.D.

Oncologic Single Photon Imaging and Lymphoscintigraphy

Sebastian Obrzut, M.D.

Radioimmunotherapy

Sebastian Obrzut, M.D.

Program 3

Pulmonary Nuclear Medicine

Sebastian Obrzut, M.D.

Parathyroid and Neuroendocrine Tumor Imaging

Naomi P. Alazraki, M.D.

PET/ SPECT Imaging in Stroke

Michael D. Devous, Sr., Ph.D.

Program 4

Imaging Biomarkers in Neurodegenerative Disorders

Michael D. Devous, Sr., Ph.D.

Program 4 (Continued)

Radionuclide Imaging in Prostate Cancer

Naomi P. Alazraki, M.D.

Tc-99m Shortage: An Interactive Discussion on Long & Short Term Solutions

Andrew T. Taylor, M.D. - Moderator

Naomi P. Alazraki, M.D.

Michael D. Devous, Sr., Ph.D.

Sebastian Obrzut, M.D.

James K. O'Donnell, M.D.

Program 5

Sentinel Lymph Node Detection in Breast Cancer, Melanoma & Other Cancers

Naomi P. Alazraki, M.D.

Advances in Molecular Imaging of the Central Nervous System

Michael D. Devous, Sr., Ph.D.

Nuclear Endocrinology: The Thyroid

James K. O'Donnell, M.D.

Program 6

Accredited for 1 AMA PRA Category 1 Credit(s)TM

Molecular Imaging of Parkinson's Disease and Related Disorders

Michael D. Devous, Sr., Ph.D.

Myocardial Perfusion Imaging: Risk Assessment and Prognosis of CAD

James K. O'Donnell, M.D.

Faculty & topics subject to change.

DVD teaching programs feature a distinctive production process termed "**Digital Studio Enhancement**" including

- Post-processed diagnostic images
- Clearly visible pathology and anatomy
- Improved graphic and text legibility
- Electronic pointer correlation with speaker's indications

This production process is exclusive to Educational Symposia video programs.

PET-CT IMAGING IN CLINICAL PRACTICE

Target Audience

This DVD CME activity should benefit radiologists, oncologists, and nuclear medicine physicians. The course should also prove valuable for physicians who order these studies.

Scientific Sponsor

Educational Symposia

Accreditation

Physicians: Educational Symposia is accredited by the Accreditation Council for Continuing Medical Education (ACCME) to sponsor continuing medical education for physicians.

Educational Symposia designates this educational activity for a maximum of 15 *AMA PRA Category 1 Credit(s)*[™]. Physicians should only claim credit commensurate with the extent of their participation in the activity.

DVDs 1-7 are designated for two category 1 credits. DVD 8 is designated for one category 1 credits. The time necessary to complete the series is 15 hours. The time necessary to complete DVDs 1-7 is two hours each. The time necessary to complete DVD 8 is 1 hour.

AMA PRA Category 1 Credit(s)[™] for this program may be claimed until June 30, 2013.

Technologists: No Category A CE credit is available for this series.

All DVD course participants are required to take a test in order to be awarded credit. (Exam materials, if ordered, will be sent with your DVD order.) All DVD course participants will also have the opportunity to critically evaluate the program as it relates to practice relevance and educational objectives.

Educational Objectives

At the completion of this DVD CME series, subscribers should be able to:

- Optimize PET and PET-CT imaging protocols for the detection and follow up of head and neck cancers
- Recognize common artifacts seen with PET and PET-CT imaging and discuss means to minimize those artifacts
- Implement newer protocols for imaging lung and breast cancer into practice
- Explain the clinical application of PET-CT in evaluating coronary artery disease
- Discuss the role of PET-CT in cancer staging, radiation treatment planning and follow up for lymphoma, genitourinary, gastrointestinal, and gynecologic malignancies
- More effectively dictate a PET-CT report
- Evaluate the role of PET and PET-CT in the evaluation of dementia

No special educational preparation is required for this CME activity.

FACULTY

Todd M. Blodgett, M.D.

*Assistant Professor of Radiology
Department of Radiology
University of Pittsburgh Medical Center
Hillman Cancer Center
President, FRG Molecular Imaging
Foundation Radiology Group
Pittsburgh, PA*

Jacqueline C. Brunetti, M.D.

*Medical Director of Diagnostic Imaging Services
Holy Name Hospital, Teaneck, NJ
Associate Clinical Professor of Radiology
Columbia College of Physicians and Surgeons
Columbia University*

Peter F. Faulhaber, M.D.

*Associate Professor of Radiology
Case Western Reserve University
Director, Clinical PET
University Hospitals Case Medical Center
Cleveland, OH*

Madhur Garg, M.D.

*Clinical Director
Department of Radiation Oncology
Montefiore Medical Center
Associate Professor
Departments of Radiation Oncology and Otolaryngology
Albert Einstein College of Medicine
Bronx, NY*

Lina Mehta, M.D.

*Associate Dean for Admissions
School of Medicine
Case Western Reserve University
Assistant Professor of Radiology
University Hospitals of Cleveland/Case Medical Center
Cleveland, OH*

James K. O'Donnell, M.D.

*Associate Professor of Radiology
Case Western Reserve University
Director, Division of Nuclear Medicine
University Hospitals Case Medical Center
Cleveland, OH*

Hadyn T. Williams, M.D., FACNP, FACNM

*Associate Professor, Department of Radiology
Section Chief, Nuclear Medicine
Medical College of Georgia
Augusta, GA*

ORDER ONLINE AND SAVE

For every dollar spent through Educational Symposia's website an ESI POINT is earned. Use points towards future meeting registrations or DVD orders. Visit www.edusymp.com and click on the Help Center tab to learn more and sign up to start earning ESI POINTS Today!

PROGRAM

About This DVD Series

The application of PET and PET-CT has modernized the treatment and follow up of many disease processes. This DVD CME series is structured to provide a clinical perspective of PET and PET-CT imaging. Throughout this program, basic to advanced applications of PET and PET-CT are put in the context of disease detection and treatment planning. Faculty have been chosen for their teaching ability, as well as for their clinical expertise.

Program 1

Pitfalls and Perils of PET

Lina Mehta, M.D.

Clinical Utility of PET & PET-CT in
Uncommon Tumors

Todd M. Blodgett, M.D.

PET and Lymphoma

Peter F. Faulhaber, M.D.

Program 2

New Developments in PET-CT for
Coronary Artery Disease

James K. O'Donnell, M.D.

PET and Abdominal Malignancies

Peter F. Faulhaber, M.D.

PET and PET-CT: Pitfalls and Artifacts

Peter F. Faulhaber, M.D.

Program 3

PET/CT Imaging in Childhood and
Young Adult Malignancies

Hadyn T. Williams, M.D., FACNP, FACNM

PET and Melanoma

Lina Mehta, M.D.

PET/CT in Oncology and
Radiation Therapy Planning

Hadyn T. Williams, M.D., FACNP, FACNM

PET-CT in Genitourinary Tract Cancer

Jacqueline C. Brunetti, M.D.

Program 4

PET and PET/CT in Lung Cancer

Todd M. Blodgett, M.D.

Neurology Applications of PET

James K. O'Donnell, M.D.

PET/CT in Lung Cancer

Lina Mehta, M.D.

Program 5

PET/CT in Breast Cancer

Peter F. Faulhaber, M.D.

PET-CT in Gynecologic Malignancies

Jacqueline C. Brunetti, M.D.

PET in Gynecologic Oncology

Peter F. Faulhaber, M.D.

Program 6

PET & PET-CT in Colorectal Cancer

Todd M. Blodgett, M.D.

PET/CT in RT Planning of Head and Neck
Cancers: Improvement in Therapeutic Ratio

Madhur Garg, M.D.

PET in Head & Neck Cancer

Peter F. Faulhaber, M.D.

Program 7

PET/CT in Brain Tumors

Hadyn T. Williams, M.D., FACNP, FACNM

The Utility of PET in Dementias

Lina Mehta, M.D.

How to Dictate a PET-CT Report

Todd M. Blodgett, M.D.

Case Reviews - Part 1

Todd M. Blodgett, M.D.

Program 8

Accredited for 1 AMA PRA Category 1 Credit(s)[™]

Case Reviews - Part 2

Todd M. Blodgett, M.D.

Functional Imaging in
Radiation Therapy Planning

Madhur Garg, M.D.

NEW DVD CME Packs

Educational Symposia is constantly exploring ways to better serve our customers. Subscribers of our DVD CME teaching programs asked for a simpler way to share a DVD Teaching Program. We listened and are excited to introduce the **DVD CME Pack**.

Here's how it works. Purchase the original DVD teaching program then order as many **DVD CME Packs** as needed at a significantly reduced price. It really is that simple!

Educational Symposia's innovative **DVD CME Packs** allow each participating physician to own his/her set of DVDs. Having their own set provides the opportunity to view at their convenience and add to their personal reference library. **DVD CME Packs** are priced to make it a practical alternative to "waiting in line" to receive the next DVD.

Each **DVD CME Pack** contains:

- An entire set of DVDs in a convenient case designed for durability and ease of access
- One CME application and test
- A one or two volume syllabus (depending on the series). Syllabus is included in the purchase price but is not enclosed in the DVD CME case.

See order form to order a **DVD CME Pack** for this series. To order a **DVD CME Pack** for a previously purchased DVD teaching program, visit us online at www.edusymp.com, call toll free (800) 338-5901.

Multiple CME Subscribers.....

Educational Symposia DVD Teaching Programs are accredited for *AMA PRA Category 1 Credit(s)TM* for three years from the original release date. Once the initial order is placed, the number of CME applications and/ or **DVD CME Packs** that can be ordered is limitless. Simply call (800) 338-5901 or access our website at www.edusymp.com and reference the name of the person or facility of the originating order. See order form for pricing.

Cancellation Policy

If you are not satisfied with your purchase, you may return your purchase (or any portion of your purchase) within 15 days of receiving it. You will receive a refund for the portion that is returned less a \$125 processing fee. If you are returning/cancelling multiple DVD series, please note the \$125 fee applies to each series. If your purchase was sent express, the additional shipping charges will NOT be refunded. No refunds can be made after 15 days. All cancellations must be in writing. CME credit cannot be granted on the portion of the purchase that is returned.



NEW!!

Purchase and Submit Your CME Application | Critique | Test Package Online.
Visit www.edusymp.com and see ESI events and information for details.

4 EASY WAYS TO ORDER

WE ACCEPT:    

Internet

Order online & SAVE*! using your credit card number at: <http://www.edusymp.com>

*See order form for details.

SECURE WEBSITE

Mail

your order form, along with your credit card number and signature or check payable to Educational Symposia, to:

Educational Symposia
5620 West Sligh Avenue
Tampa, Florida 33634-4490

Fax

your order form to: (800) 344-0668 (toll-free, U.S. & Canada) or (813) 806-1001 (direct). Please include your MasterCard, VISA, NOVUS/Discover Card or American Express information, including a signature.

Phone

(800) 338-5901 (toll-free, U.S. & Canada) or (813) 806-1000 (direct). Please have your MasterCard, VISA, NOVUS/Discover Card or American Express information available.

MAILING LIST OPTIONS

Reduce Your Mail Clutter!

Or Just Add E-mail Announcements!

We are pleased to be able to send you brochures by e-mail informing you of our latest meetings and CME programs. You have the choice of providing your e-mail address, your mailing address or both to receive the brochures. Visit the "Mailing List" section of our website to subscribe (www.edusymp.com) or call 1-800-338-5901 and please tell us that you wish to receive brochure announcements by e-mail, mail or both.

© 2010 Educational Symposia

DVD TEACHING PROGRAMS

2010

SUPERIOR IMAGE QUALITY

FREE SYLLABUS with purchase of an entire set

Price includes standard shipping (FedEx Ground) & handling charges within the continental United States.

Payment must be in U.S. dollars.

BUY BOTH SETS & SAVE.....\$1,495

CLINICAL NUCLEAR MEDICINE

11 AMA PRA Category 1 Credit(s)TM

PET-CT IMAGING IN CLINICAL PRACTICE

15 AMA PRA Category 1 Credit(s)TM

Please send the following checked items:

<input type="checkbox"/> ENTIRE SET	\$895	<input type="checkbox"/> ENTIRE SET	\$995
<input type="checkbox"/> PROGRAM 1	\$225	<input type="checkbox"/> PROGRAM 1	\$225
<input type="checkbox"/> PROGRAM 2	\$225	<input type="checkbox"/> PROGRAM 2	\$225
<input type="checkbox"/> PROGRAM 3	\$225	<input type="checkbox"/> PROGRAM 3	\$225
<input type="checkbox"/> PROGRAM 4	\$225	<input type="checkbox"/> PROGRAM 4	\$225
<input type="checkbox"/> PROGRAM 5	\$225	<input type="checkbox"/> PROGRAM 5	\$225
<input type="checkbox"/> *PROGRAM 6	\$125	<input type="checkbox"/> PROGRAM 6	\$225
		<input type="checkbox"/> PROGRAM 7	\$225
		<input type="checkbox"/> *PROGRAM 8	\$125

* (accredited for 1 AMA PRA Category 1 Credit(s)TM)

Additional Syllabus: Clinical Nuclear Medicine _____ PET-CT Imaging _____ at \$65.00 Each _____

For orders sent to a Florida address, please add 7% sales tax _____

For orders sent to a California address, please add 8.75% sales tax _____

NEW

Number of DVD CME Packs requested Clinical Nuclear Medicine _____ PET-CT Imaging _____ at \$225 each _____

Optional FedEx Shipping Methods: Priority Overnight* (\$75) 2nd Day* (\$45) 3rd Day* (\$30) _____

*Delivery times are business days only.

For orders shipped outside the United States, Canada or Mexico, add \$175 for shipping _____

Number of CME applications requested (1 CME application required per person): _____

CME for Clinical Nuclear Medicine Only _____ at \$95 each _____

CME for PET-CT Imaging Only _____ at \$95 each _____

Save 20% Buy CME For Both Series _____ at \$120 _____

TOTAL _____

CME is not included in the purchase price.

****ORDER ONLINE AND SAVE:** Save \$20 by providing the Brochure Code on the mail panel just above your name (only the last two digits before the number symbol # are needed)**

ORDER BY CREDIT CARD Fax (800) 344-0668 or call (800) 338-5901 (toll-free, U.S. & Canada)

CNMV10/PETV10

Name _____
First Middle Last

Degree M.D. D.O. Ph.D. RDMS Other _____

Specialty _____

Facility/Organization _____ Dept. _____

Street Address HOME OFFICE _____

Sorry, No P.O. Boxes. We cannot be responsible for nondelivery when we receive an incorrect address. We ship FedEx when possible. Signature required.

City _____ State _____ Zip _____





Phone _____ Fax _____

E-mail _____

If you wish to receive email notification of your FedEx shipment, please provide your email address.

Mail Brochure Panel Code: _____

HOW WOULD YOU LIKE TO RECEIVE FUTURE MEETING AND DVD ANNOUNCEMENTS? Mail Only E-mail Only Both Mail and E-mail

PAYMENT INFORMATION: Check Enclosed Charge to Credit Card:    

Payable to: Educational Symposia

Card Number _____ Expires _____

Card Security Code* _____

*In order to process your registration we will need the security code on your credit card. If you have a Mastercard, Visa or Discover the 3 digit code will be found on the back of your card in the space provided for your signature (it will be the last 3 digits shown). American Express prints their 4 digit security code on the front of the card above the last digit of your AMEX number.

Signature _____ (Your signature is your authorization to charge this credit card.)

IF CREDIT CARD NAME OR BILLING ADDRESS DIFFERS FROM THE ADDRESS LISTED ABOVE, PLEASE PROVIDE THE CORRECT BILLING ADDRESS

Name on Card _____

Billing Address _____

City _____ State _____ Zip _____

Please make checks payable to Educational Symposia, and mail with this completed form to: Educational Symposia, 5620 West Sligh Avenue, Tampa, Florida 33634-4490. For further information, call (800) 338-5901 (toll-free, U.S. & Canada) or (813) 806-1000 (direct) or e-mail at info@edusymp.com. You may also fax this form to (800) 344-0668 (toll-free, U.S. & Canada) or (813) 806-1001 (direct).