

2009

A DVD Teaching Program

Magnetic Resonance Imaging:

National Symposium

34 *AMA PRA Category 1 Credits™* Available

SUPERIOR IMAGE QUALITY

FREE SYLLABUS and BONUS PROGRAM
with purchase of entire set or subset

This DVD Series Includes the
Following Subspecialty Segments

MRI of the
Head & Spine

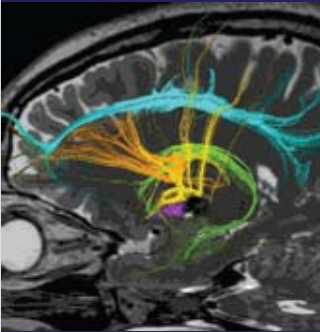

16 Hours

Musculoskeletal
MRI



12 Hours

MRI of the
Body & Heart

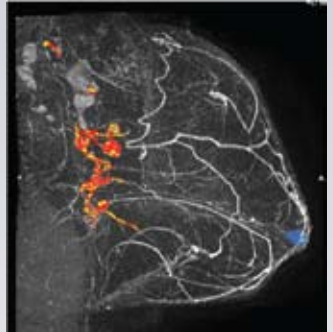

10 Hours



Educational Symposia

Release Date: September 1, 2009

About This DVD

This DVD CME activity is a practical teaching course for those who order, perform or interpret magnetic resonance imaging studies. The DVD series is organized in such a way to allow subscribers to purchase the entire series, subsections or individual programs. Three focused subsections provide a comprehensive yet practical review and update on the clinical applications of MRI. The series begins by focusing on the head and spine, moves into the musculoskeletal system and concludes with cardiovascular and body applications.

A special non-accredited bonus program focuses on equipment comparisons and capabilities. Those subscribers planning to purchase MRI equipment should find this program particularly valuable as companies discuss their present capabilities and their plans for the future. The special bonus program, along with a comprehensive two-volume syllabus, is included at no additional charge with the purchase of the entire series or a subset.

Target Audience

This CME activity is primarily intended and designed to educate diagnostic imaging physicians who supervise and interpret MRI/MRA studies. It should also be useful for referring physicians who order these studies so that they might gain a greater appreciation of the strengths and limitations of clinically relevant MRI exams.

Scientific Sponsor

Educational Symposia

Accreditation

Physicians: Educational Symposia is accredited by the Accreditation Council for Continuing Medical Education (ACCME) to sponsor continuing medical education for physicians.

Educational Symposia designates this educational activity for a maximum of 34 *AMA PRA Category 1 Credit(s)*TM. Physicians should only claim credit commensurate with the extent of their participation in the activity.

Each DVD is designated for two category 1 credits. The time necessary to complete the series is 34 hours. The time necessary to complete each DVD is two hours.

*AMA PRA Category 1 Credit(s)*TM
for these programs may be claimed until August 31, 2012.

Technologists: No Category A CE credit is available for this series.

All DVD course participants are required to take a test in order to be awarded credit. (Exam materials, if ordered, will be sent with your DVD order.) All DVD course participants will also have the opportunity to critically evaluate the program as it relates to practice relevance and educational objectives.

This DVD series was planned and produced by Educational Symposia,
the leader in diagnostic imaging education since 1975.

This DVD series was planned and produced in accordance with
the ACCME Essential Areas and Elements.

Educational Objectives

At the completion of this DVD CME series, subscribers should be able to:

- Recognize the appearance of normal anatomy and common pathology as seen with MRI
- Implement into their practices protocols for MR angiography such as neurological, body and cardiac applications
- Discuss the clinical benefits of perfusion and diffusion imaging techniques
- Utilize MRI to evaluate patients with actual or suspected musculoskeletal pathology
- Describe the expanding clinical applications of MRI in assessing pathology of the abdomen
- Evaluate the use of MRI in the assessment of breast pathology
- Describe the expanding uses for MRI in cardiac disease assessment
- Acknowledge current safety and contrast enhancement guidelines
- Compare the clinical applications of MRA with other imaging modalities

No special educational preparation is required for this CME activity.

**If you receive more than one brochure,
please pass the extra along to a colleague.**

DVD teaching programs feature a distinctive production process termed “Digital Studio Enhancement” including

- Post processed diagnostic images
- Clearly visible pathology and anatomy
- Improved graphic and text legibility
- Electronic pointer correlation with speaker's indications

This production process is exclusive to Educational Symposia DVD programs.

Cancellation Policy

If you are not satisfied with your purchase, you may return your purchase (or any portion of your purchase) within 15 days of receiving it. You will receive a refund for the portion that is returned, less a \$65.00 fee (\$50.00 processing fee and a \$15.00 standard shipping charge). If you are returning/cancelling multiple DVD series, please note the \$65 fee applies to each series. If your purchase was sent express, the additional shipping charges will NOT be refunded. No refunds can be made after 15 days. All cancellations must be in writing. CME credit cannot be granted on the portion of the purchase that is returned.

Faculty

Academic Faculty

Mark H. Awh, M.D.

*President, Radsource
Brentwood, TN*

William G. Bradley, Jr., M.D., Ph.D., FACR

*Professor and Chairman
Department of Radiology
University of California, San Diego*

Michael N. Brant-Zawadzki, M.D., FACR

*Executive Medical Director, Neurosciences
Hoag Memorial Hospital Presbyterian
Newport Beach, CA
Adjunct Clinical Professor of Radiology
Stanford University School of Medicine*

Daniel Cornfeld, M.D.

*Assistant Professor of Diagnostic Radiology
Yale University School of Medicine
Yale New Haven Hospital*

Mark J. Decker, M.D.

*Director of MRI
Director Musculoskeletal and Spine Radiology
Metropolitan Diagnostic Imaging Group
New York, NY*

Robert R. Edelman, M.D.

*Professor of Radiology
Feinberg School of Medicine
Northwestern University
Chairman of Radiology
Evanston Northwestern Healthcare*

John F. Feller, M.D.

*Medical Director
Desert Medical Imaging
Indian Wells, CA
Assistant Clinical Professor of Radiology
Loma Linda University School of Medicine
Loma Linda, CA*

J. Paul Finn, M.D.

*Professor of Radiology and Medicine
Chief, Diagnostic Cardiovascular Imaging
Director, Magnetic Resonance Research
Department of Radiology
David Geffen School of Medicine at UCLA*

Charles P. Ho, M.D., Ph.D.

*Director of Imaging Research
Steadman Hawkins Research Foundation
Vail, CO*

Suresh K. Mukherji, M.D.

*Professor and Chief of Neuroradiology and
Head & Neck Radiology
Professor of Radiology, Otolaryngology
Head, Neck Surgery & Radiation Oncology
University of Michigan Health System*

John D. Reeder, M.D., FACR

*Director of Imaging
Proscan Imaging Maryland
Columbia, MD*

Jeffrey S. Ross, M.D.

*Staff Neuroradiologist
Barrow Neurologic Institute
St. Joseph's Hospital
Phoenix, AZ*

Lawrence N. Tanenbaum, M.D., FACR

*Director MRI, CT and Outpatient/Advanced
Development
Mount Sinai School of Medicine
New York, NY*

Daniel J. White, M.D.

*Director, Magnetic Resonance Mammography
Mount Carmel Hospitals
Medical Director, Mount Carmel Imaging Center
Columbus, OH*

Steven D. Wolff, M.D., Ph.D.

*Director of Advanced Cardiovascular Imaging
Assistant Professor of Medicine and Radiology
Columbia University, College of Physicians and Surgeons
New York, NY*

Technical Faculty

Andrew Beck

*Advanced Applications Specialist
GE Healthcare*

Ardie Ermers

*National Sales Director MR
Philips Healthcare*

Erin Kelly, Ph.D.

*Clinical Sciences Manager, MR
Toshiba America Medical Systems, Inc.*

Jason Miller

*Senior Product Manager, MRI
Hitachi Medical Systems America, Inc.*

Vincent Morasco

*Product Manager, MR Division
Siemens Medical Solutions*

Peter Pellerito

*President and CEO
ONI Medical Systems, Inc.*

Program

Program 4 (Continued)

MRI of the Head & Spine Set One/Programs 1 - 8

Program 1

MRI of Hemorrhagic Lesions of the Brain
Michael N. Brant-Zawadzki, M.D., FACR

Time Resolved 3D MRA in Clinical
Practice 1.5 - 3T
Lawrence N. Tanenbaum, M.D., FACR

MRI of Stroke: Ischemia
Michael N. Brant-Zawadzki, M.D., FACR

Program 2

Clinical Diffusion Imaging
Lawrence N. Tanenbaum, M.D., FACR

Brain Infections
Michael N. Brant-Zawadzki, M.D., FACR

Advanced Diffusion Imaging
Lawrence N. Tanenbaum, M.D., FACR

Program 3

MR Perfusion Imaging
William G. Bradley, Jr., M.D., Ph.D., FACR

New MR Techniques in Clinical Practice
Lawrence N. Tanenbaum, M.D., FACR

MRI of Hydrocephalus
William G. Bradley, Jr., M.D., Ph.D., FACR

Program 4

MRI of the Sellar/ Parasellar Lesions
Michael N. Brant-Zawadzki, M.D., FACR

MR Contrast Agents: Safety Update
Lawrence N. Tanenbaum, M.D., FACR

MR of the Periventricular Region
William G. Bradley, Jr., M.D., Ph.D., FACR

Program 5

MR of the Cranial Nerves
Suresh K. Mukherji, M.D.

Pediatric: Head & Neck Radiology
Suresh K. Mukherji, M.D.

Temporal Bone Imaging
Suresh K. Mukherji, M.D.

Program 6

MR Evaluation of Head Trauma
Michael N. Brant-Zawadzki, M.D., FACR

Tumors of the Head and Neck
Suresh K. Mukherji, M.D.

Proton MR Spectroscopy in the Brain
William G. Bradley, Jr., M.D., Ph.D., FACR

Musculoskeletal MRI Set Two/Programs 7 - 12

Program 7

Comparative Imaging of the
Cervical Spine
John F. Feller, M.D.

3T Imaging of the Neck and Cervical
Spine: Current Applications and Future
Developments
Suresh K. Mukherji, M.D.

Degenerative Disk Disease: Nomenclature
Jeffrey S. Ross, M.D.

Pediatric Spine – Congenital Malformations
Jeffrey S. Ross, M.D.

NEW!! Purchase and Submit Your CME Application

Program 8

Spine Inflammatory and Infectious Disease

Jeffrey S. Ross, M.D.

MRI over the Next Decade: Quo Vadis

William G. Bradley, Jr., M.D., Ph.D., FACR

Postoperative Spine

Jeffrey S. Ross, M.D.

Program 9

Musculoskeletal Tumors

John D. Reeder, M.D., FACR

MRI of the Knee: Anterior Cruciate Ligament and Associated Injuries

Charles P. Ho, M.D., Ph.D.

MRI of the Meniscus

John F. Feller, M.D.

MRI of the Knee: Posterior Cruciate Ligament and Collateral Ligament Injuries

Charles P. Ho, M.D., Ph.D.

Program 10

MRI of the Post-Operative Knee

Charles P. Ho, M.D., Ph.D.

MRI of the Hip

Mark J. Decker, M.D.

MRI of the Injured Ankle

John D. Reeder, M.D., FACR

Program 11

MRI of the Hand and Wrist

Mark H. Awb, M.D.

MRI of the Elbow

Mark J. Decker, M.D.

Digital MRI

Mark H. Awb, M.D.

Program 12

MRI of the Shoulder:

Labrum and Capsule

Mark J. Decker, M.D.

MRI of the Shoulder:

Rotator Cuff Disease

Mark H. Awb, M.D.

MRI of the Shoulder:

Sports Related Injuries

John D. Reeder, M.D., FACR

**MRI of the Body & Heart
Set Three/Programs 13 - 17**

Program 13

Clinical MRI of the Liver

Robert R. Edelman, M.D.

MRCP

Daniel Cornfeld, M.D.

Renal and Adrenal MRI

Robert R. Edelman, M.D.

Program 14

Changing Protocols from 1.5T to 3T

Daniel Cornfeld, M.D.

MRI in the Assessment of Right Lower Quadrant Pain in Pregnant Patients

Daniel Cornfeld, M.D.

Alternatives to Gadolinium-Enhanced MR Angiography

Robert R. Edelman, M.D.

MRA of the Abdomen and Lower Extremities

J. Paul Finn, M.D.

Program 15

Time Resolved Abdominal MRA
Daniel Cornfeld, M.D.

Advanced Carotid and Thoracic MRA
J. Paul Finn, M.D.

Do's and Don'ts for MRI of the Body
Robert R. Edelman, M.D.

Program 16

Case Examples of How MRM
Benefits Patients
Daniel J. White, M.D.

Breast MRI
Daniel J. White, M.D.

Breast MRI BI-RADS / High Risk
Screening
Daniel J. White, M.D.

Program 17

Cardiac MRI
Steven D. Wolff, M.D., Ph.D.

Cardiac MRI in Acquired Heart
Disease
J. Paul Finn, M.D.

Cardiac MRI in Congenital Heart
Disease
J. Paul Finn, M.D.

Bonus Program

*(not accredited for AMA PRA Category 1
Credit™)*

MRI Equipment: Present
Capabilities; Future Directions

Toshiba America Medical Systems, Inc.
Erin Kelly, Ph.D.

Siemens Medical Solutions
Vincent Morasco

Philips Healthcare
Ardie Ermers

ONI Medical Systems, Inc.
Peter Pellerito

Hitachi Medical Systems America, Inc.
Jason Miller

GE Healthcare
Andrew Beck

Faculty & topics subject to change.

ORDER ONLINE AND SAVE

For every dollar spent through Educational Symposia's website an ESI POINT is earned. Use points towards future meeting registrations or DVD orders. Visit www.edusymp.com and click on the Help Center tab to learn more and sign up to start earning ESI POINTS Today!



4 EASY WAYS TO ORDER

WE ACCEPT:    

INTERNET

Order online and save*! Use your credit card number at: <http://www.edusymp.com>

*See order form for details.

**SECURE
WEBSITE**



MAIL your order form, along with your credit card number and signature or check payable to Educational Symposia, to:

Educational Symposia
5620 West Sligh Avenue
Tampa, Florida
33634-4490



FAX your order form to: (800) 344-0668 (toll-free, U.S. & Canada) or (813) 806-1001 (direct). Please include your MasterCard, VISA, NOVUS/Discover Card or American Express information, including a signature.



PHONE (800) 338-5901 (toll-free, U.S. & Canada) or (813) 806-1000 (direct). Please have your MasterCard, VISA, NOVUS/Discover Card or American Express information available.

Mailing List Options

Reduce Your Mail Clutter! Or Just Add E-mail Announcements!

We are pleased to be able to send you brochures by e-mail informing you of our latest meetings and CME programs. You have the choice of providing your e-mail address, your mailing address or both to receive the brochures. Visit the "Mailing List" section of our website to subscribe (www.edusymp.com) or call 1-800-338-5901 and please tell us that you wish to receive brochure announcements by e-mail, mail or both.

FOUR SETS TO CHOOSE FROM

SET ONE	SET TWO	SET THREE	SET FOUR
MRI of the Head & Spine	Musculoskeletal MRI	MRI of the Body & Heart	All 3 Sets BEST VALUE
Programs 1 - 8 16 Hours	Programs 7 - 12 12 Hours	Programs 13 - 17 10 Hours	Programs 1 - 17 34 Hours
DVD \$1295	DVD \$995	DVD \$795	DVD \$2295

2009

A DVD Teaching Program

Magnetic Resonance Imaging: National Symposium

FREE SYLLABUS and BONUS PROGRAM with purchase of entire set or subset

Please send the following checked items:

Best Deal!

<input type="checkbox"/>	ENTIRE SET	\$2295
<input type="checkbox"/>	PROGRAM 1	\$225
<input type="checkbox"/>	PROGRAM 2	\$225
<input type="checkbox"/>	PROGRAM 3	\$225
<input type="checkbox"/>	PROGRAM 4	\$225
<input type="checkbox"/>	PROGRAM 5	\$225
<input type="checkbox"/>	PROGRAM 6	\$225
<input type="checkbox"/>	PROGRAM 7	\$225
<input type="checkbox"/>	PROGRAM 8	\$225
<input type="checkbox"/>	PROGRAM 9	\$225
<input type="checkbox"/>	PROGRAM 10	\$225
<input type="checkbox"/>	PROGRAM 11	\$225
<input type="checkbox"/>	PROGRAM 12	\$225
<input type="checkbox"/>	PROGRAM 13	\$225
<input type="checkbox"/>	PROGRAM 14	\$225
<input type="checkbox"/>	PROGRAM 15	\$225
<input type="checkbox"/>	PROGRAM 16	\$225
<input type="checkbox"/>	PROGRAM 17	\$225
<input type="checkbox"/>	BONUS PROGRAM** FREE (with purchase of entire set or subset. \$225 if purchased separately)	

** Not Accredited for AMA PRA Category 1 Credit(s)TM

MRI of the Head & Spine Set One/1-8
16 Hours
DVD \$1295

Musculoskeletal MRI Set Two/7-12
12 Hours
DVD \$995

MRI of the Body & Heart Set Three/13-17
10 Hours
DVD \$795

34 AMA PRA Category 1 Credit(s)TM
Available until August 31, 2012

SUPERIOR IMAGE QUALITY

Price includes standard shipping (FedEx Ground) & handling charges within the continental United States.

Payment must be in U.S. dollars.

Additional Syllabus _____ at \$95.00 Each _____

For orders sent to a Florida address, please add 7% sales tax _____

For orders sent to a California address, please add 8.25% sales tax _____

NEW

Number of DVD CME Packs requested _____ at \$275 each

Optional FedEx Shipping Methods: Priority Overnight* (\$75) 2nd Day* (\$45) 3rd Day* (\$30)
*Delivery times are business days only.

For orders shipped outside the United States, Canada or Mexico, add \$175 for shipping _____

Number of CME applications requested (1 CME application required per person) _____ at \$95 each _____

CME is not included in the purchase price.

TOTALS _____

****ORDER ONLINE AND SAVE: Save \$20 by providing the Brochure Code on the mail panel just above your name (only the last two digits before the number symbol # are needed)****

ORDER BY CREDIT CARD Fax (800) 344-0668 or call (800) 338-5901 (toll-free, U.S. & Canada)

MRV09

Name _____
First Middle Last

Degree M.D. D.O. Ph.D. RDMS Other _____

Specialty _____

Facility/Organization _____ Dept. _____

Street Address HOME OFFICE _____
Sorry, No P.O. Boxes. We cannot be responsible for nondelivery when we receive an incorrect address. We ship FedEx when possible. Signature required.

City _____ State _____ Zip _____

Phone _____ Fax _____

If you wish to receive email notification of your FedEx shipment, please provide your email address.

E-mail _____

HOW WOULD YOU LIKE TO RECEIVE FUTURE MEETING AND DVD ANNOUNCEMENTS? Mail Only E-mail Only Both Mail and E-mail

PAYMENT INFORMATION: Check Enclosed Charge to Credit Card:    

Payable to: Educational Symposia

Card Number _____ Expires _____

Card Security Code* _____
*In order to process your registration we will need the security code on your credit card. If you have a Mastercard, Visa or Discover the 3 digit code will be found on the back of your card in the space provided for your signature (it will be the last 3 digits shown). American Express prints their 4 digit security code on the front of the card above the last digit of your AMEX number.

Signature _____ (Your signature is your authorization to charge this credit card.)

IF CREDIT CARD NAME OR BILLING ADDRESS DIFFERS FROM THE ADDRESS LISTED ABOVE, PLEASE PROVIDE THE CORRECT BILLING ADDRESS

Name on Card _____

Billing Address _____

City _____ State _____ Zip _____

Please make checks payable to Educational Symposia, and mail with this completed form to: Educational Symposia, 5620 West Sligh Avenue, Tampa, Florida 33634-4490. For further information, call (800) 338-5901 (toll-free, U.S. & Canada) or (813) 806-1000 (direct) or e-mail at info@edusymp.com. You may also fax this form to (800) 344-0668 (toll-free, U.S. & Canada) or (813) 806-1001 (direct).