

A DVD Teaching Program

Non-Invasive VASCULAR DIAGNOSIS 2011

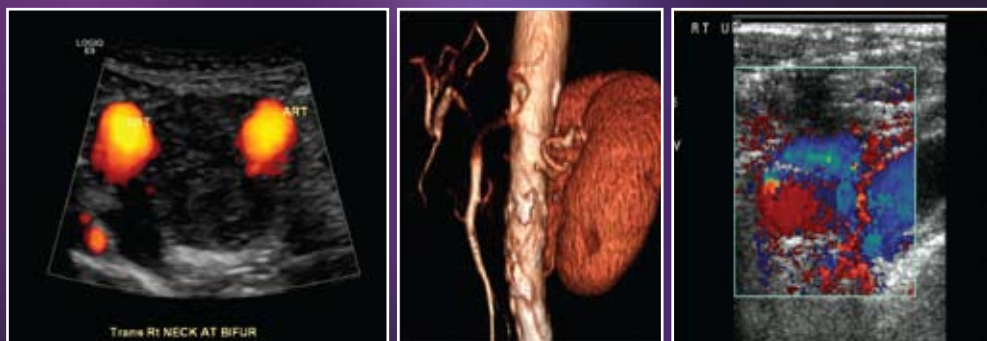

SUPERIOR IMAGE QUALITY

FREE SYLLABUS WITH PURCHASE OF ENTIRE SET

16 *AMA PRA Category 1 Credit(s)*TM



Educational Symposia

Release Date: April 15, 2011

About this DVD Series

This DVD CME series offers the latest information to update subscribers on salient issues and developments in the noninvasive diagnosis of vascular disease. The 2011 Non-Invasive Vascular Diagnosis DVD Teaching Program includes presentations which were filmed at the "Symposium on Non-Invasive Vascular Diagnosis," a one-day session of ISET 2011 (International Symposium on Endovascular Therapy).

Target Audience

This DVD CME activity is intended and designed to offer educational opportunities to radiologists, vascular surgeons, neurologists, internists, and technologists involved in cerebral or peripheral vascular non-invasive testing. Readers in ICAVL-accredited laboratories will receive valuable education from this program.

Scientific Sponsor

Educational Symposia

This DVD series was planned and produced by Educational Symposia, the leader in diagnostic imaging education since 1975.

This DVD series was planned and produced in accordance with the ACCME Essential Areas and Elements.

Accreditation

Physicians: Educational Symposia is accredited by the Accreditation Council for Continuing Medical Education (ACCME) to sponsor continuing medical education for physicians.

Educational Symposia designates this enduring material for a maximum of 16 *AMA PRA Category 1 Credit(s)*TM. Physicians should claim only the credit commensurate with the extent of their participation in the activity.

Each DVD is designated for two category 1 credits. The time necessary to complete the series is 16 hours. The time necessary to complete each DVD is two hours.

Technologists: No Category A CE credit is available for this series.

All DVD course participants are required to take a test in order to be awarded credit. (Exam materials, if ordered, will be sent with your DVD order.) All DVD course participants will also have the opportunity to critically evaluate the program as it relates to practice relevance and educational objectives.

*AMA PRA Category 1 Credit(s)*TM
for these programs may be claimed until April 14, 2014.

DVD teaching programs feature a distinctive production process termed "Digital Studio Enhancement" including:

- Post processed diagnostic images
- Clearly visible pathology and anatomy
- Improved graphic and text legibility
- Electronic pointer correlation with speaker's indications

This production process is exclusive to Educational Symposia DVD programs.

Educational Objectives

At the completion of this DVD CME series, subscribers should be able to:

- Discuss the newest techniques in the noninvasive diagnosis of endovascular disease, including venous and carotid imaging
- Assess new developments in vascular imaging
- Discuss the use of ultrasound in evaluation of the carotid arteries
- Understand the use of ultrasound in the venous evaluation of the upper and lower extremities
- Describe the appropriate role of ultrasound in the evaluation of the renal arteries

No special educational preparation is required for this CME activity.

Faculty

Andrei V. Alexandrov, M.D.

*Professor and Director
Comprehensive Stroke Center
University of Alabama, Birmingham*

Jose I. Almeida, M.D., FACS, R.V.T.

*Director
Miami Vein Center
Voluntary Associate Professor of Surgery
University of Miami - Jackson Memorial Hospital*

Phillip J. Bendick, Ph.D.

*Director
Surgical Research
Peripheral Vascular Diagnostic Center
William Beaumont Hospital*

James F. Benenati, M.D.

*Medical Director
Peripheral Vascular Lab
Baptist Cardiac & Vascular Institute
Miami, FL
Voluntary Assistant Professor of Radiology
University of South Florida College of Medicine*

Carol B. Benson, M.D.

*Director of Ultrasound
Co-Director of High-Risk Obstetrical Ultrasound
Brigham and Women's Hospital
Professor of Radiology
Harvard Medical School
Boston, MA*

Terrance Case, MEd, RVT, FSVU

*Program Director
Assistant Professor
Nova Southeastern University
Ft. Lauderdale, FL*

Anthony J. Comerota, M.D., FACS, FACC

*Director
Jobst Vascular Institute
Adjunct Professor of Surgery
University of Michigan*

Heather L. Gornik, M.D., RVT, RPVI

*Medical Director
Non-Invasive Vascular Laboratory
Cleveland Clinic*

Edward G. Grant, M.D., FACR

*Professor and Chair
Department of Radiology
Keck School of Medicine
University of Southern California
Los Angeles, CA*

Ulrike M. Hamper, M.D., MBA, FACR

*Professor of Radiology, Urology and Pathology
Director, Division of Ultrasound
Russell H. Morgan Department of Radiology and
Radiological Science
The Johns Hopkins University, School of Medicine
Baltimore, MD*

Muhammad Hasan, RPVI, RVT

*Manager
Peripheral Vascular Laboratory
Baptist Cardiac & Vascular Institute*

Michael R. Jaff, D.O., FACP, FACC

*Associate Professor of Medicine
Harvard Medical School
Medical Director
Vascular Center
Massachusetts General Hospital*

Laurence Needleman, M.D.

*Associate Professor of Radiology
Thomas Jefferson University*

Jeffrey Olin, D.O.

*Professor of Medicine
Director
Vascular Medicine and Vascular Laboratory
Mount Sinai School of Medicine*

John S. Pellerito, M.D., FACR

*Associate Chairman, Strategic Planning and Technology
Chief, Division of Ultrasound, CT, MRI
Director, Peripheral Vascular Laboratory
Department of Radiology
North Shore University Hospital
Assistant Professor of Radiology
Hofstra University School of Medicine*

Leslie M. Scoutt, M.D.

*Professor of Diagnostic Radiology
Chief, Ultrasound Service
Yale University School of Medicine
Medical Director
Non-Invasive Vascular Imaging Lab
Yale New Haven Hospital
New Haven, CT*

Joshua L. Weintraub, M.D., FSIR

*Associate Professor of Radiology and Surgery
Mount Sinai School of Medicine
Chief, Division of Interventional and Vascular Radiology
Mount Sinai Medical Center
New York, NY*

Paolo Zamboni, M.D.

*Director
Vascular Disease Center
University of Ferrara
Ferrara, Italy*

Faculty & topics subject to change.

If you receive more than one brochure, please pass the extra along to a colleague.

Program

Program 1

Carotid Screening: Who to Screen and How to Do It

Phillip J. Bendick, Ph.D.

Duplex Criteria for Internal Carotid Artery Stenosis: Consensus or Lack Thereof

Heather L. Gornik, M.D., RVT, RPVI

Carotid Plaque Morphology and Risk of Stroke: What Do We Know and How Do We Report Findings?

Andrei V. Alexandrov, M.D.

Unusual Carotid Cases: Case-Based Review

Heather L. Gornik, M.D., RVT, RPVI

Diagnosing Cardiac Pathology from Carotid Duplex Waveforms

Heather L. Gornik, M.D., RVT, RPVI

Use of TCD During Endovascular Procedures: What Can We See?

Andrei V. Alexandrov, M.D.

Live Case Scanning

Moderator: *James F. Benenati, M.D.*

Panelists: *Andrei V. Alexandrov, M.D.*

Phillip J. Bendick, Ph.D.

Heather L. Gornik, M.D., RVT, RPVI

Muhammad Hasan, RPVI, RVT

Paolo Zamboni, M.D.

Program 2

Waveform Analysis: Why Do Arterial Waves Look the Way They Do?

Terrance Case, MEd, RVT, FSVU

Advanced Carotid Interpretation: Logic, Illogic, Problems and Solutions

Laurence Needleman, M.D.

Carotid Intimal Medial Thickening: What is the Value and Should This be a Routine Screening Tool?

Michael R. Jaff, D.O., FACP, FACC

TCD for Vasospasm:

Indications, Strategies and Accuracy

Andrei V. Alexandrov, M.D.

Program 2 (continued)

CCSVI : What is It and What are the Duplex Findings?

Paolo Zamboni, M.D.

CCSVI : Duplex Scanning Protocols and Techniques

Phillip J. Bendick, Ph.D.

The Role of Perforating Veins in Chronic Venous Insufficiency

Phillip J. Bendick, Ph.D.

Lower Extremity Venous Ultrasound: Does the Evidence Match Your Practice?

Laurence Needleman, M.D.

Program 3

Imaging Issues for Patients with Advanced Chronic Venous Insufficiency

Jose I. Almeida, M.D., FACS, R.V.T.

Portal Venous and Mesenteric Venous Duplex

Carol B. Benson, M.D.

Duplex Diagnosis of Distal Steal Syndromes in Dialysis Patients

Muhammad Hasan, RPVI, RVT

Interesting Case Reviews in Patients with Chronic Venous Disease; Case Review using Interactive Polling

Jose I. Almeida, M.D., FACS, R.V.T.

Renal Artery Disease: Duplex Assessment

Laurence Needleman, M.D.

Post Renal Stent Duplex Evaluation: What Criteria to Use

Jeffrey Olin, D.O.

Celiac Artery and SMA Duplex: How Good is It and When to Use Duplex vs. MR & CT

Carol B. Benson, M.D.

The Importance of Physiologic Testing in Patients with PAD

Anthony J. Comerota, M.D., FACS, FACC

NEW!!

Purchase and Submit Your CME Application
Visit www.edusymp.com and see ESI events

Program 4

Peripheral Arterial Screening:
What We Need to Know

Michael R. Jaff, D.O., FACP, FACC

Interesting Case Presentations: Abdominal and
Visceral Duplex

Carol B. Benson, M.D.

Interactive Case Challenge: PAD

James F. Benenati, M.D.

Essentials of Carotid Interpretation

John S. Pellerito, M.D., FACR

Renovascular Disease:

Laboratory Clinical and Non-Invasive Testing

Joshua L. Weintraub, M.D., FSIR

Program 5

Doppler Sonography of the Hepatic Vasculature
and Liver Disease

Ulrike M. Hamper, M.D., MBA, FACR

Evaluation of Organ Transplants

Leslie M. Scoutt, M.D.

Essentials of Abdominal Arterial Doppler

John S. Pellerito, M.D., FACR

Program 6

Venous Duplex Imaging

Ulrike M. Hamper, M.D., MBA, FACR

Interesting and Sometimes Difficult Carotid Cases

Leslie M. Scoutt, M.D.

Doppler Evaluation of the Abdominal Aorta and
Peripheral Arteries

John S. Pellerito, M.D., FACR

Program 7

Upper Extremity Venous Doppler Examination

John S. Pellerito, M.D., FACR

Imaging of Liver & Renal Transplants

Edward G. Grant, M.D., FACR

Color Doppler Imaging of the Liver

Edward G. Grant, M.D., FACR

Program 8

Beyond the Bifurcation: There's More to
Cerebrovascular US Than ICA Stenosis!

Edward G. Grant, M.D., FACR

Renal and Mesenteric Artery Evaluation

John S. Pellerito, M.D., FACR

Occlusion vs. Near Occlusion of the Internal
Carotid Artery: An Imaging Dilemma

Edward G. Grant, M.D., FACR

Faculty & topics subject to change.

ORDER ONLINE AND SAVE

For every dollar spent through Educational Symposia's website an ESI POINT is earned. Use points toward future meeting registrations or DVD orders. Visit www.edusymp.com and click on the Help Center tab to learn more and sign up to start earning ESI POINTS Today!

DVD CME Packs

Educational Symposia is constantly exploring ways to better serve our customers. Subscribers of our DVD CME teaching programs asked for a simpler way to share a DVD Teaching Program. We listened and are excited to introduce the **DVD CME Pack**.



Here's how it works. Purchase the original DVD teaching program then order as many **DVD CME Packs** as needed at a significantly reduced price. It really is that simple!

Educational Symposia's innovative **DVD CME Packs** allow each participating physician to own his/her set of DVDs. A personal set provides the opportunity to view at one's own convenience and adds to a personal reference library. **DVD CME Packs** are priced to make it a practical alternative to "waiting in line" to receive the next DVD.

Each **DVD CME Pack** contains:

- An **entire set** of DVDs in a convenient case designed for durability and ease of access
- One CME application and test
- A one or two volume syllabus (depending on the series). Syllabus is included in the purchase price but is not enclosed in the DVD CME case.

See order form to order a **DVD CME Pack** for this series. To order a **DVD CME Pack** for a previously purchased DVD teaching program, visit us online at www.edusymp.com, or call toll free (800) 338-5901.

Multiple CME Subscribers.....

Educational Symposia DVD Teaching Programs are accredited for *AMA PRA Category 1 Credit(s)TM* for three years from the original release date. Once the initial order is placed, the number of CME applications and/or **DVD CME Packs** that can be ordered is limitless. Simply call (800) 338-5901 or access our website at www.edusymp.com and reference the name of the person or facility of the originating order. See order form for pricing.

Cancellation Policy

If you are not satisfied with your purchase, you may return your purchase (or any portion of your purchase) within 15 days of receiving it. You will receive a refund for the portion that is returned, less a \$125.00 processing fee. If you are returning/cancelling multiple DVD series, please note the \$125.00 processing fee applies to each series. If your purchase was sent express, the additional shipping charges will NOT be refunded. No refunds can be made after 15 days. All cancellations must be in writing. CME credit cannot be granted on the portion of the purchase that is returned. Abuse of this cancellation policy (2 or more returns) renders the cancellation policy void. There are no refunds for DVD CME Packs.

4 EASY WAYS TO ORDER

WE ACCEPT:



Internet

SECURE WEBSITE

Order online & SAVE! using your credit card number at: <https://www.edusymp.com>

**See order form for details.*

Mail your order form, along with your credit card number and signature or check payable to Educational Symposia, to:

Educational Symposia
5620 West Sligh Avenue
Tampa, Florida 33634-4490

Fax your order form to: (800) 344-0668 (toll-free, U.S. & Canada) or (813) 806-1001 (direct). Please include your MasterCard, VISA, NOVUS/Discover Card or American Express information, including a signature.

Phone (800) 338-5901 (toll-free, U.S. & Canada) or (813) 806-1000 (direct). Please have your MasterCard, VISA, NOVUS/Discover Card or American Express information available.

Mailing List Options

Reduce Your Mail Clutter!
Or Just Add E-mail Announcements!

We are pleased to be able to send you brochures by e-mail informing you of our latest meetings and CME programs. You have the choice of providing your e-mail address, your mailing address or both to receive the brochures. Visit the "Mailing List" section of our website to subscribe (www.edusymp.com) or call 1-800-338-5901 and please tell us that you wish to receive brochure announcements by e-mail, mail or both.

Non-Invasive Vascular Diagnosis

Superior Image Quality • FREE SYLLABUS with purchase of entire set

16 AMA PRA Category 1 Credit(s)TM
Available until April 14, 2014

Price includes standard shipping (FedEx Ground) & handling charges within the continental United States.

Payment must be in U.S. dollars.

Please send the following checked items:

<input type="checkbox"/> ENTIRE SET	\$1495
<input type="checkbox"/> PROGRAM 1	\$225
<input type="checkbox"/> PROGRAM 2	\$225
<input type="checkbox"/> PROGRAM 3	\$225
<input type="checkbox"/> PROGRAM 4	\$225
<input type="checkbox"/> PROGRAM 5	\$225
<input type="checkbox"/> PROGRAM 6	\$225
<input type="checkbox"/> PROGRAM 7	\$225
<input type="checkbox"/> PROGRAM 8	\$225

Additional Syllabus _____ at \$65.00 Each _____

For orders sent to a Florida address, please add 7% sales tax _____

For orders sent to a California address, please add 8.75% sales tax _____

Number of DVD CME Packs requested _____ at \$295 each _____

Optional FedEx Shipping Methods: Priority Overnight* (\$75) 2nd Day* (\$45) 3rd Day* (\$30) _____

*Delivery times are business days only.

For orders shipped to Canada add \$75 for shipping _____

For orders shipped outside the United States, Canada or Mexico, add \$175 for shipping _____

Number of CME applications requested (1 CME application required per person) _____ at \$95 each _____

CME is not included in the purchase price.

TOTALS _____

****ORDER ONLINE AND SAVE: Save \$20 by providing the Brochure Code on the mail panel just above your name (only the last three digits before the number symbol # are needed)****

ORDER BY CREDIT CARD Fax (800) 344-0668 or call (800) 338-5901 (toll-free, U.S. & Canada)

NIVV11

Name _____
First Middle Last

Degree M.D. D.O. Ph.D. RDMS Other _____

Specialty _____

Facility/Organization _____ Dept. _____

Street Address HOME OFFICE _____

Sorry, No P.O. Boxes. We cannot be responsible for nondelivery when we receive an incorrect address. We ship FedEx when possible. Signature required.

City _____ State _____ Zip _____

Phone _____ Fax _____

E-mail _____

Mail Brochure Panel Code _____

If you wish to receive email notification of your FedEx shipment, please provide your email address.

HOW WOULD YOU LIKE TO RECEIVE FUTURE MEETING AND DVD ANNOUNCEMENTS? Mail Only E-mail Only Both Mail and E-mail

PAYMENT INFORMATION - If credit card name or billing address differs from the address listed above please provide the correct billing address.

Check Enclosed (Payable to: Educational Symposia) Charge to Credit Card:    

Card Number _____ Expires _____

Card Security Code* _____ *MasterCard, Visa and Discover: The last 3 Digits printed in signature space on card back. American Express: 4 Digits above account number on card front.

Signature _____ (Your signature is your authorization to charge this credit card)

Name on Card _____

Billing Address _____

City _____ State _____ Zip _____