

A DVD Teaching Program

# 2009

# PET-CT

## IMAGING IN CLINICAL PRACTICE

Including PET-CT for  
Radiation Therapy Planning

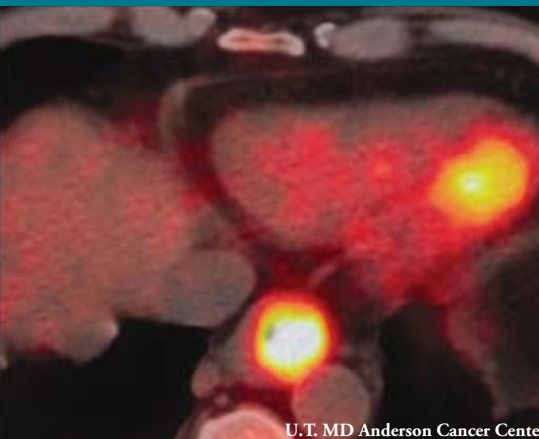

U.T. MD Anderson Cancer Center

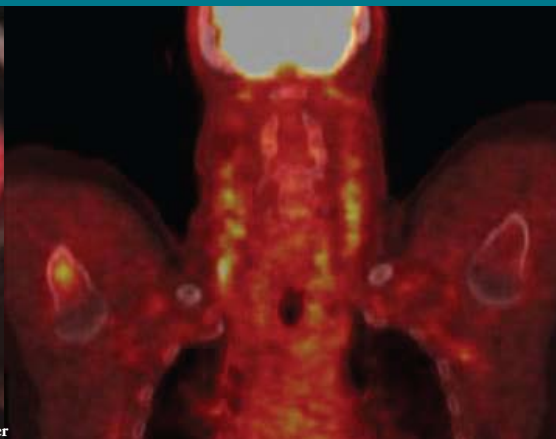

**SUPERIOR IMAGE QUALITY**

**FREE SYLLABUS WITH PURCHASE OF ENTIRE SET**

*20 AMA PRA Category 1 Credits™*



Educational Symposia

Release Date: September 15, 2009

## ABOUT THIS DVD SERIES

This DVD series is structured to provide a clinical overview of PET and PET-CT imaging. The role of PET and PET-CT for the detection, assessment and evaluation of cancer will be addressed. In addition, the expanding role of how PET and PET/CT can be used in therapy planning will be discussed. The latest protocols, tips, pitfalls and common artifacts will be presented throughout the program.

## TARGET AUDIENCE

This CME activity should benefit radiologists, oncologists, and nuclear medicine physicians. It should also benefit other physicians who supervise and interpret nuclear medicine procedures. The program should also prove valuable for physicians who order these studies.

## SCIENTIFIC SPONSOR

Educational Symposia

This DVD series was planned and produced by Educational Symposia, the leader in diagnostic imaging education since 1975.

This DVD series was planned and produced in accordance with the ACCME Essential Areas and Elements.

## ACCREDITATION

**Physicians:** Educational Symposia is accredited by the Accreditation Council for Continuing Medical Education (ACCME) to sponsor continuing medical education for physicians.

Educational Symposia designates this educational activity for a maximum of 20 *AMA PRA Category 1 Credit(s)*<sup>TM</sup>. Physicians should only claim credit commensurate with the extent of their participation in the activity.

Each DVD is designated for two category 1 credits. The time necessary to complete the series is 20 hours. The time necessary to complete each DVD is two hours.

**Technologists:** No Category A CE credit is available for this series.

All DVD course participants are required to take a test in order to be awarded credit. (Exam materials, if ordered, will be sent with your DVD order.) All DVD course participants will also have the opportunity to critically evaluate the program as it relates to practice relevance and educational objectives.

*AMA PRA Category 1 Credit(s)*<sup>TM</sup>  
for these programs may be claimed until September 14, 2012.

## EDUCATIONAL OBJECTIVES

Subscribers should, at the completion of this series, be able to:

- Discuss the role of PET-CT in the evaluation and management of various cancers
- Describe the use of PET in the detection of head and neck cancer
- Discuss the role of PET in the detection and assessment of multiple cancers
- Describe the use of PET and PET-CT in the management of lung and breast cancer
- Discuss neurologic and cardiovascular applications of PET and PET-CT
- Implement PET and PET-CT protocols for oncology evaluation and assessment into their practices
- Discuss the role of PET in the assessment of myocardial viability
- Optimize PET and PET-CT protocols for imaging of colorectal cancer
- Discuss the emerging role of PET in therapy planning

*No special educational preparation is required for this CME activity.*

# Faculty

## **Harry Agress, Jr., M.D., FACR**

*Chairman, Department of Radiology  
Director, PET/CT Center  
Hackensack University Medical Center, New Jersey  
Full Clinical Professor, Department of Radiology  
College of Physicians and Surgeons of Columbia University,  
New York*

## **Francois Benard, M.D., FRCPC**

*Scientific Director  
Centre of Excellence in Functional Cancer Imaging  
British Columbia Cancer Agency  
Vancouver, BC, Canada*

## **Kevin L. Berger, M.D.**

*Director of PET/CT  
Assistant Chair  
Department of Radiology  
Michigan State University*

## **Jacqueline C. Brunetti, M.D.**

*Medical Director of Diagnostic Imaging Services  
Holy Name Hospital, Teaneck, NJ  
Associate Clinical Professor of Radiology  
Columbia College of Physicians and Surgeons  
Columbia University*

## **Ian Crocker, M.D., FACR**

*Professor of Radiation Oncology  
Emory University School of Medicine  
Atlanta, GA*

## **Peter F. Faulhaber, M.D.**

*Associate Professor of Radiology  
Case Western Reserve University  
Director, Clinical PET  
University Hospitals Case Medical Center  
Cleveland, OH*

## **Dwight E. Heron, M.D., F.A.C.R.O.**

*Vice Chairman and Associate Professor  
Department of Radiation Oncology  
University of Pittsburgh School of Medicine  
Director of Radiation Services  
University of Pittsburgh Cancer Institute  
UPMC Cancer Centers*

## **Paul E. Kinahan, Ph.D.**

*Director, PET/CT Physics  
Professor of Radiology  
Adjunct Professor of Bioengineering and  
Electrical Engineering  
University of Washington School of Medicine  
Seattle, WA*

## **Ronald L. Korn, M.D., Ph.D.**

*Director, PET/CT and Nuclear Medicine  
Scottsdale Medical Imaging, Ltd.  
Chairman of Radiology  
Scottsdale Healthcare  
Arizona*

## **Lale Kostakoglu, M.D., MPH**

*Professor of Radiology  
Director, PET/CT Oncology and Research  
Mount Sinai School of Medicine  
New York, NY*

## **Anthony E. Larhs, M.D.**

*Director Clinical PET  
TRA Medical Imaging  
Tacoma, WA*

## **Homer A. Macapinlac, M.D.**

*Chairman, Department of Nuclear Medicine  
Professor, Department of Nuclear Medicine  
Professor, Department of Experimental  
Diagnostic Imaging  
University of Texas - M.D. Anderson Cancer Center*

## **James K. O'Donnell, M.D.**

*Associate Professor of Radiology  
Case Western Reserve University  
Director, Division of Nuclear Medicine  
University Hospitals Case Medical Center  
Cleveland, OH*

## **Medhat M. Osman, M.D., Sc.M., Ph.D.**

*Associate Professor of Radiology  
Director of Nuclear Medicine & PET/CT  
Saint Louis University*

## **Craig W. Stevens, M.D., Ph.D.**

*Professor and Chair  
Department of Radiation Oncology  
Moffitt Cancer Center  
Tampa, FL*

## **Carter S. Young, D.O., FACR**

*Chairman, Department of Medical Imaging  
Methodist Medical Center of Illinois  
Associate Professor  
University of Illinois College of Medicine  
Peoria, IL*

DVD teaching programs feature a distinctive production process termed "Digital Studio Enhancement" including

- Post processed diagnostic images
- Clearly visible pathology and anatomy
- Improved graphic and text legibility
- Electronic pointer correlation with speaker's indications

This production process is exclusive to Educational Symposia DVD programs.

If you receive more than one brochure,  
please pass the extra along to a colleague.

# Program

## Program 1

PET Imaging and Lymphoma

*Francois Benard, M.D., FRCPC*

FDG PET-CT Imaging Protocols

*Homer A. Macapinlac, M.D.*

PET: Pitfalls and Artifacts

*Peter F. Faulhaber, M.D.*

## Program 2

PET Imaging of Dementia

*James K. O'Donnell, M.D.*

PET and Head and Neck  
Cancer Including Workstation  
Demonstration

*Peter F. Faulhaber, M.D.*

PET-CT Updates on Head and  
Neck Cancer: Is it Time to Change  
NCCN Guidelines

*Lale Kostakoglu, M.D., MPH*

PET-CT Attenuation Correction

*Paul E. Kinahan, Ph.D.*

## Program 3

Cardiac PET-CT Imaging

*Kevin L. Berger, M.D.*

New Ways for Interpreting  
PET/CT Including Workstation  
Demonstration

*Medhat M. Osman, M.D., Sc.M., Ph.D.*

PET and Image Fusion

*Peter F. Faulhaber, M.D.*

## Program 4

Significance of Unexpected  
Findings and Importance of  
Follow-Up in PET and PET-CT

*Harry Agress, Jr., M.D., FACR*

Myocardial Viability Assessment  
with PET

*James K. O'Donnell, M.D.*

PET/CT in Oncology

*Medhat M. Osman, M.D., Sc.M., Ph.D.*

## Program 5

PET/CT and Lung Cancer

*Anthony E. Larhs, M.D.*

Updates on Lymphoma and  
Myeloma

*Lale Kostakoglu, M.D., MPH*

PET and PET-CT in Gastrointestinal  
Malignancies

*Harry Agress, Jr., M.D., FACR*

## Program 6

PET and Colorectal Cancer  
Including Workstation  
Demonstration

*Carter S. Young, D.O., FACR*

PET in the Management of  
Gynecological and Testicular  
Malignancies

*Francois Benard, M.D., FRCPC*

PET/CT and Breast Cancer

*Anthony E. Larhs, M.D.*

### ORDER ONLINE AND SAVE

For every dollar spent through Educational Symposia's website an ESI POINT is earned. Use points towards future meeting registrations or DVD orders. Visit [www.edusymp.com](http://www.edusymp.com) and click on the Help Center tab to learn more and sign up to start earning ESI POINTS Today!



# NEW!!

Purchase and Submit Your CME App  
Visit [www.edusymp.com](http://www.edusymp.com) and see ESI even

## Program 7

PET and PET-CT in GYN  
Malignancies

*Jacqueline C. Brunetti, M.D.*

PET-CT in Melanoma

*Ronald L. Korn, M.D., Ph.D.*

PET-CT Timing After Chemotherapy:  
What are the Important Issues?

*Lale Kostakoglu, M.D., MPH*

Workstation Workshop

Demonstration and Discussion:  
A Nuts & Bolts Review of Post-  
Processing Tools

*Anthony E. Larhs, M.D.*

## Program 8

Advanced PET-CT Imaging  
Applications

*Kevin L. Berger, M.D.*

High Performance PET-CT:  
Optimizing Your Clinical Practice

*Harry Agress, Jr., M.D., FACR*

Theoretical and Practical Aspects of  
Image Reconstruction for Volume PET  
Scanners

*Paul E. Kinahan, Ph.D.*

PET-CT in Patients Scanned Under  
NOPR Guidelines

*Jacqueline C. Brunetti, M.D.*

## Program 9

PET-CT for the 21st Century

*Craig W. Stevens, M.D., Ph.D.*

Integration of PET-CT into Radiation  
Therapy Treatment Planning

*Ian Crocker, M.D., FACR*

Problems and Pitfalls of Bringing  
PET or PET-CT Into the Radiotherapy  
Clinic

*Craig W. Stevens, M.D., Ph.D.*

Novel Assessment Methods Using  
PET-CT

*Ian Crocker, M.D., FACR*

## Program 10

4D PET-CT in the Management of  
Thoracic Malignancies – 3D and  
IMRT Implications

*Dwight E. Heron, M.D., F.A.C.R.O.*

PET-CT in the Management of  
Abdominal Malignancies – 3D  
and IMRT Implications

*Dwight E. Heron, M.D., F.A.C.R.O.*

Workstation Workshop  
Demonstration and Discussion:  
A Nuts & Bolts Review of Post-  
Processing Tools

*Carter S. Young, D.O., FACR*

Workstation Workshop  
Demonstration and Discussion:  
A Nuts & Bolts Review of Post-  
Processing Tools

*James K. O'Donnell, M.D.*

Workstation demonstration presented on a Philips Healthcare workstation.

Faculty & topics subject to change.

Application | Critique | Test Package Online.

Click here for more details and information for details.

# **NEW** DVD CME Packs

Educational Symposia is constantly exploring ways to better serve our customers. Subscribers of our DVD CME teaching programs asked for a simpler way to share a DVD Teaching Program. We listened and are excited to introduce the **DVD CME Pack**.

Here's how it works. Purchase the original DVD teaching program then order as many **DVD CME Packs** as needed at a significantly reduced price. It really is that simple!

Educational Symposia's innovative **DVD CME Packs** allow each participating physician to own his/her set of DVDs. Having their own set provides the opportunity to view at their convenience and add to their personal reference library. **DVD CME Packs** are priced to make it a practical alternative to "waiting in line" to receive the next DVD.

Each **DVD CME Pack** contains:

- An entire set of DVDs in a convenient case designed for durability and ease of access
- One CME application and test
- A one or two volume syllabus (depending on the series). Syllabus is included in the purchase price but is not enclosed in the DVD CME case.

See order form to order a **DVD CME Pack** for this series. To order a **DVD CME Pack** for a previously purchased DVD teaching program, visit us online at [www.edusymp.com](http://www.edusymp.com), call toll free (800) 338-5901.

## Multiple CME Subscribers.....

Educational Symposia DVD Teaching Programs are accredited for *AMA PRA Category 1 Credits™* for three years from the original release date. Once the initial order is placed, the number of CME applications and/or **DVD CME Packs** that can be ordered is limitless. Simply call (800) 338-5901 or access our website at [www.edusymp.com](http://www.edusymp.com) and reference the name of the person or facility of the originating order. See order form for pricing.

## Cancellation Policy

If you are not satisfied with your purchase, you may return your purchase (or any portion of your purchase) within 15 days of receiving it. You will receive a refund for the portion that is returned, less a \$65.00 fee (\$50.00 processing fee and a \$15.00 standard shipping charge). If you are returning/cancelling multiple DVD series, please note the \$65 fee applies to each series. If your purchase was sent express, the additional shipping charges will NOT be refunded. No refunds can be made after 15 days. All cancellations must be in writing. CME credit cannot be granted on the portion of the purchase that is returned.



## 4 EASY WAYS TO ORDER

WE ACCEPT:    

### Internet

Order online & SAVE\*! using your credit card number at: <http://www.edusymp.com>

\*See order form for details.



**SECURE WEBSITE**

### Mail

your order form, along with your credit card number and signature or check payable to Educational Symposia, to:

**Educational Symposia**  
**5620 West Sligh Avenue**  
**Tampa, Florida 33634-4490**

### Fax

your order form to: (800) 344-0668 (toll-free, U.S. & Canada) or (813) 806-1001 (direct). Please include your MasterCard, VISA, NOVUS/Discover Card or American Express information, including a signature.

### Phone

(800) 338-5901 (toll-free, U.S. & Canada) or (813) 806-1000 (direct). Please have your MasterCard, VISA, NOVUS/Discover Card or American Express information available.

## MAILING LIST OPTIONS

*Reduce Your Mail Clutter!*

*Or Just Add E-mail Announcements!*

We are pleased to be able to send you brochures by e-mail informing you of our latest meetings and CME programs. You have the choice of providing your e-mail address, your mailing address or both to receive the brochures. Visit the "Mailing List" section of our website to subscribe ([www.edusymp.com](http://www.edusymp.com)) or call 1-800-338-5901 and please tell us that you wish to receive brochure announcements by e-mail, mail or both.

# 2009

## A DVD Teaching Program PET-CT IMAGING IN CLINICAL PRACTICE Including PET-CT for Radiation Therapy Planning

### Superior Image Quality FREE SYLLABUS with purchase of entire set

20 AMA PRA Category 1  
Credit(s)<sup>TM</sup> Available until  
September 14, 2012

Price includes standard  
shipping (FedEx Ground) &  
handling charges within the  
continental United States.

Payment must be in  
U.S. dollars.

Please send the following checked items:

<input type="checkbox"/>	<b>ENTIRE SET</b> .....	<b>\$1195</b>
<input type="checkbox"/>	<b>PROGRAM 1</b> .....	<b>\$225</b>
<input type="checkbox"/>	<b>PROGRAM 2</b> .....	<b>\$225</b>
<input type="checkbox"/>	<b>PROGRAM 3</b> .....	<b>\$225</b>
<input type="checkbox"/>	<b>PROGRAM 4</b> .....	<b>\$225</b>
<input type="checkbox"/>	<b>PROGRAM 5</b> .....	<b>\$225</b>
<input type="checkbox"/>	<b>PROGRAM 6</b> .....	<b>\$225</b>
<input type="checkbox"/>	<b>PROGRAM 7</b> .....	<b>\$225</b>
<input type="checkbox"/>	<b>PROGRAM 8</b> .....	<b>\$225</b>
<input type="checkbox"/>	<b>PROGRAM 9</b> .....	<b>\$225</b>
<input type="checkbox"/>	<b>PROGRAM 10</b> .....	<b>\$225</b>

Additional Syllabus \_\_\_\_\_ at \$65.00 Each \_\_\_\_\_

For orders sent to a Florida address, please add 7% sales tax \_\_\_\_\_

For orders sent to a California address, please add 8.25% sales tax \_\_\_\_\_

**NEW** Number of DVD CME Packs requested \_\_\_\_\_ at \$225 each \_\_\_\_\_

Optional FedEx Shipping Methods:  Priority Overnight\* (\$75)  2nd Day\* (\$45)  3rd Day\* (\$30) \_\_\_\_\_  
\*Delivery times are business days only.

For orders shipped outside the United States, Canada or Mexico, add \$175 for shipping \_\_\_\_\_

Number of CME applications requested (1 CME application required per person) \_\_\_\_\_ at \$95 each \_\_\_\_\_

CME is not included in the purchase price.

**TOTALS** \_\_\_\_\_

**\*\*ORDER ONLINE AND SAVE:** Save \$20 by providing the Brochure Code on the mail panel just above your name (only the last two digits before the number symbol # are needed)\*\*

**ORDER BY CREDIT CARD** Fax (800) 344-0668 or call (800) 338-5901 (toll-free, U.S. & Canada)

Name \_\_\_\_\_ PETV09  
First Middle Last

Degree  M.D.  D.O.  Ph.D.  RDMS  Other \_\_\_\_\_

Specialty \_\_\_\_\_

Facility/Organization \_\_\_\_\_ Dept. \_\_\_\_\_

Street Address  HOME  OFFICE \_\_\_\_\_

Sorry, No P.O. Boxes. We cannot be responsible for nondelivery when we receive an incorrect address. We ship FedEx when possible. Signature required.





City \_\_\_\_\_ State \_\_\_\_\_ Zip \_\_\_\_\_

Phone \_\_\_\_\_ Fax \_\_\_\_\_

If you wish to receive email notification of your FedEx shipment, please provide your email address.

E-mail \_\_\_\_\_

HOW WOULD YOU LIKE TO RECEIVE FUTURE MEETING AND DVD ANNOUNCEMENTS?  Mail Only  E-mail Only  Both Mail and E-mail

**PAYMENT INFORMATION:**  Check Enclosed  Charge to Credit Card:        

Payable to: Educational Symposia

Card Number \_\_\_\_\_ Expires \_\_\_\_\_

Card Security Code\* \_\_\_\_\_  
\*In order to process your registration we will need the security code on your credit card. If you have a Mastercard, Visa or Discover the 3 digit code will be found on the back of your card in the space provided for your signature (it will be the last 3 digits shown). American Express prints their 4 digit security code on the front of the card above the last digit of your AMEX number.

Signature \_\_\_\_\_ (Your signature is your authorization to charge this credit card.)

**IF CREDIT CARD NAME OR BILLING ADDRESS DIFFERS FROM THE ADDRESS LISTED ABOVE, PLEASE PROVIDE THE CORRECT BILLING ADDRESS**

Name on Card \_\_\_\_\_

Billing Address \_\_\_\_\_

City \_\_\_\_\_ State \_\_\_\_\_ Zip \_\_\_\_\_

Please make checks payable to Educational Symposia, and mail with this completed form to: Educational Symposia, 5620 West Sligh Avenue, Tampa, Florida 33634-4490. For further information, call (800) 338-5901 (toll-free, U.S. & Canada) or (813) 806-1000 (direct) or e-mail at [info@edusymp.com](mailto:info@edusymp.com). You may also fax this form to (800) 344-0668 (toll-free, U.S. & Canada) or (813) 806-1001 (direct).