

A DVD Teaching Program

# 2009 FIRE ICE

## AND BEYOND:

State of the Art Interventional Oncology

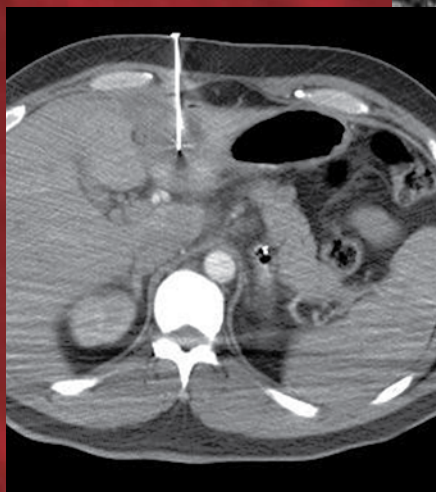
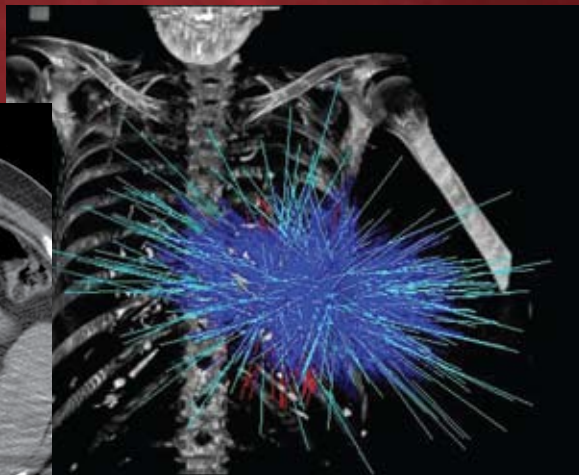

IMAGE COURTESY OF ST. JOSEPH'S HOSPITAL AND  
MEDICAL CENTER, PHOENIX, AZ



© PAUL GOLDFARB, MD ONCOLOGY ASSOCIATES OF SAN DIEGO

**SUPERIOR IMAGE QUALITY**  
**FREE SYLLABUS WITH PURCHASE OF ENTIRE SET**

*8 AMA PRA Category 1 Credits™*



Educational Symposia

Release Date: October 1, 2009

## ABOUT THIS DVD SERIES

Fire Ice, and Beyond: State of the Art for Interventional Oncology DVD Teaching Program is a comprehensive series presenting practical aspects to assist you and your team in developing an Interventional Oncology Program at your facility. The faculty, consisting of successful physicians and business executives, has assembled to share their experience with you in how to develop and grow an Interventional Oncology Program. The speakers will provide a multi-disciplinary approach towards interventional oncologic therapies.

Protocols, techniques, tips, organization methods, and clinical applications will be discussed. The program also covers combination therapies, expanded clinical applications, and potential complications.

## TARGET AUDIENCE

This DVD CME activity should be of interest to and benefit interventional radiologists, surgeons, oncologists, nurses, hospital and radiology administrators, and radiology residents and fellows.

## SCIENTIFIC SPONSOR

Educational Symposia

This DVD series was planned and produced by Educational Symposia, the leader in diagnostic imaging education since 1975.

This DVD series was planned and produced in accordance with the ACCME Essential Areas and Elements.

## ACCREDITATION

**Physicians:** Educational Symposia is accredited by the Accreditation Council for Continuing Medical Education (ACCME) to sponsor continuing medical education for physicians.

Educational Symposia designates this educational activity for a maximum of 8 *AMA PRA Category 1 Credit(s)*<sup>TM</sup>. Physicians should only claim credit commensurate with the extent of their participation in the activity.

Each DVD is designated for two category 1 credits. The time necessary to complete the series is 8 hours. The time necessary to complete each DVD is two hours.

**Technologists:** No Category A CE credit is available for this series.

All DVD course participants are required to take a test in order to be awarded credit. (Exam materials, if ordered, will be sent with your DVD order.) All DVD course participants will also have the opportunity to critically evaluate the program as it relates to practice relevance and educational objectives.

*AMA PRA Category 1 Credit(s)*<sup>TM</sup>  
for these programs may be claimed until September 30, 2012.

## EDUCATIONAL OBJECTIVES

Subscribers should, at the completion of this series, be able to:

- Discuss the indications, contraindications, and complications for Interventional Oncology procedures.
- Describe the various organs and tumors for which ablation treatments are appropriate.
- Understand the coding, billing, and reimbursement of Interventional Oncology procedures.
- Discuss which interventional treatment is most appropriate for the patient.
- Understand the administrative operation and management of an Interventional Oncology Program.

*No special educational preparation is required for this CME activity.*

# Faculty

## **Paul M. Goldfarb, M.D., FACS**

*Surgical Oncologist  
Oncology Associates of San Diego  
Clinical Professor  
Department of Surgery  
University of California, San Diego  
San Diego, CA*

## **George A. Holland, M.D.**

*Section Head of MR  
Lahey Clinic Medical Center  
Burlington, MA*

## **Stephen T. Kee, M.D.**

*Associate Professor of Radiological Sciences  
Chief, Interventional Radiology  
David Geffen School of Medicine at UCLA  
Los Angeles, CA*

## **William McMullen**

*Interventional Oncology Consultant  
McMullen Consulting, LLC  
Surprise, AZ*

## **Charles Nutting, D.O., FSIR**

*Radiology Imaging Associates  
Chief, Interventional Radiology  
SkyRidge Medical Center  
Lone Tree, CO*

## **Charles K. Raker, M.D.**

*Department of Interventional Radiology  
Division of Interventional Oncology  
Banner Good Samaritan Hospital  
Phoenix, AZ*

## **Judy Rosenbloom**

*President  
JR Associates, Inc.  
Reseda, CA*

## **Dean F. Smith, M.D.**

*Medical Director, Pediatric Anesthesia  
St. Joseph's Hospital and Medical Center  
Chief Operating Officer  
Valley Anesthesiology Consultants  
Phoenix, AZ*

## **Brooke Spencer, M.D.**

*Vice Chairman Radiology  
Banner Desert Medical Center  
Desert Endovascular Center/East Valley Diagnostic Imaging  
Mesa, AZ*

**If you receive more than one brochure,  
please pass the extra along to a colleague.**

# Program

## **Program 1**

**The Oncology Team Approach: A Surgeon's Perspective**

*Paul M. Goldfarb, M.D., FACS*

**The Oncology Team Approach: A Radiologist's Perspective**

*Charles K. Raker, M.D.*

**Thoracic Applications of Tumor Ablation**

*Charles Nutting, D.O., FSIR*

**Cryoablation Clinical Applications Fire, Ice and Beyond**

*George A. Holland, M.D.*

**Beyond Ablation - Ablative Therapies: A Key Building Block to an Oncology Practice**

*Paul M. Goldfarb, M.D., FACS*

## **Program 2**

**Complications and Challenges with Interventional Procedures**

*Stephen T. Kee, M.D.*

**Embolic Therapy vs. Ablation: When, Where and What to Use**

*Charles K. Raker, M.D.*

**HIFU Applications in Radiology**

*George A. Holland, M.D.*

**Risk vs. Reward: Choosing the Right Procedure When You Have All the Tools**

*Brooke Spencer, M.D.*

**Irreversible Electroporation: A New Non-Thermal Ablation**

*Stephen T. Kee, M.D.*

## **Program 3**

**Anesthesia (and Sedation) Challenges: Before, During and After Ablation Procedures**

*Dean F. Smith, M.D.*

**How to Grow an Interventional Oncology Program**

*Brooke Spencer, M.D.*

**The Operations of an Interventional Oncology Program**

*William McMullen*

**Reimbursement Challenges: Interventional Oncology**

*Judy Rosenbloom*

## **Program 4**

**Coding Guidance and Advice**

*Judy Rosenbloom*

**The Future of Ablative Therapies – Panel Discussion**

*Moderator: William McMullen*

*Panelists: George A. Holland, M.D.; Stephen T. Kee, M.D.;*

*Charles Nutting, D.O., FSIR.; Charles K. Raker, M.D.;*

*Brooke Spencer, M.D.*

**Challenging Ablation Panel Discussion and Case Reviews**

*Moderator: Dean F. Smith, M.D.*

*Panelists: George A. Holland, M.D.; Stephen T. Kee, M.D.;*

*Charles Nutting, D.O., FSIR.; Charles K. Raker, M.D.;*

*Brooke Spencer, M.D.*

# **NEW** DVD CME Packs

Educational Symposia is constantly exploring ways to better serve our customers. Subscribers of our DVD CME teaching programs asked for a simpler way to share a DVD Teaching Program. We listened and are excited to introduce the **DVD CME Pack**.

Here's how it works. Purchase the original DVD teaching program then order as many **DVD CME Packs** as needed at a significantly reduced price. It really is that simple!

Educational Symposia's innovative **DVD CME Packs** allow each participating physician to own his/her set of DVDs. Having their own set provides the opportunity to view at their convenience and add to their personal reference library. **DVD CME Packs** are priced to make it a practical alternative to "waiting in line" to receive the next DVD.

Each **DVD CME Pack** contains:

- An **entire set** of DVDs in a convenient case designed for durability and ease of access
- One CME application and test
- A one or two volume syllabus (depending on the series). Syllabus is included in the purchase price but is not enclosed in the DVD CME case.

See order form to order a **DVD CME Pack** for this series. To order a **DVD CME Pack** for a previously purchased DVD teaching program, visit us online at [www.edusymp.com](http://www.edusymp.com), call toll free (800) 338-5901.

## Multiple CME Subscribers.....

Educational Symposia DVD Teaching Programs are accredited for *AMA PRA Category 1 Credits™* for three years from the original release date. Once the initial order is placed, the number of CME applications and/or **DVD CME Packs** that can be ordered is limitless. Simply call (800) 338-5901 or access our website at [www.edusymp.com](http://www.edusymp.com) and reference the name of the person or facility of the originating order. See order form for pricing.

## Cancellation Policy

If you are not satisfied with your purchase, you may return your purchase (or any portion of your purchase) within 15 days of receiving it. You will receive a refund for the portion that is returned, less a \$65.00 fee (\$50.00 processing fee and a \$15.00 standard shipping charge). If you are returning/cancelling multiple DVD series, please note the \$65 fee applies to each series. If your purchase was sent express, the additional shipping charges will NOT be refunded. No refunds can be made after 15 days. All cancellations must be in writing. CME credit cannot be granted on the portion of the purchase that is returned.



# NEW!!

Purchase and Submit Your CME Application | Critique | Test Package Online.  
Visit [www.edusymp.com](http://www.edusymp.com) and see ESI events and information for details.

## 4 EASY WAYS TO ORDER

WE ACCEPT:    

### Internet

Order online & SAVE\*! using your credit card number at: <http://www.edusymp.com>

\*See order form for details.



**SECURE WEBSITE**

### Mail

your order form, along with your credit card number and signature or check payable to Educational Symposia, to:

**Educational Symposia**  
5620 West Sligh Avenue  
Tampa, Florida 33634-4490

### Fax

your order form to: (800) 344-0668 (toll-free, U.S. & Canada) or (813) 806-1001 (direct). Please include your MasterCard, VISA, NOVUS/Discover Card or American Express information, including a signature.

### Phone

(800) 338-5901 (toll-free, U.S. & Canada) or (813) 806-1000 (direct). Please have your MasterCard, VISA, NOVUS/Discover Card or American Express information available.

## MAILING LIST OPTIONS

*Reduce Your Mail Clutter!*

*Or Just Add E-mail Announcements!*

We are pleased to be able to send you brochures by e-mail informing you of our latest meetings and CME programs. You have the choice of providing your e-mail address, your mailing address or both to receive the brochures. Visit the "Mailing List" section of our website to subscribe ([www.edusymp.com](http://www.edusymp.com)) or call 1-800-338-5901 and please tell us that you wish to receive brochure announcements by e-mail, mail or both.

2009

A DVD Teaching Program

# FIRE ICE

# AND BEYOND:

State of the Art Interventional Oncology

Superior Image Quality

FREE SYLLABUS with purchase of entire set

8 AMA PRA Category 1  
Credit(s)<sup>TM</sup> Available until  
September 30, 2012

## COMPLETE SET -- \$995

For individual program purchase - please call  
1-800-338-5901 for availability and pricing!

Price includes standard shipping (FedEx Ground) & handling charges within the continental United States.

Payment must be in U.S. dollars.

Additional Syllabus \_\_\_\_\_ at \$65.00 Each \_\_\_\_\_

For orders sent to a Florida address, please add 7% sales tax \_\_\_\_\_

For orders sent to a California address, please add 8.25% sales tax \_\_\_\_\_

**NEW** Number of DVD CME Packs requested \_\_\_\_\_ at \$225 each \_\_\_\_\_

Optional FedEx Shipping Methods:  Priority Overnight\* (\$75)  2nd Day\* (\$45)  3rd Day\* (\$30)

\*Delivery times are business days only.

For orders shipped outside the United States, Canada or Mexico, add \$175 for shipping \_\_\_\_\_

Number of CME applications requested (1 CME application required per person) \_\_\_\_\_ at \$95 each \_\_\_\_\_

**TOTALS** \_\_\_\_\_

CME is not included in the purchase price.

**\*\*ORDER ONLINE AND SAVE:** Save \$20 by providing the Brochure Code on the mail panel just above your name (only the last two digits before the number symbol # are needed)\*\*

**ORDER BY CREDIT CARD** Fax (800) 344-0668 or call (800) 338-5901 (toll-free, U.S. & Canada)

Name \_\_\_\_\_ TAV09

Degree  M.D.  D.O.  Ph.D.  PA  Other \_\_\_\_\_

Specialty \_\_\_\_\_

Facility/Organization \_\_\_\_\_ Dept. \_\_\_\_\_

Street Address  HOME  OFFICE \_\_\_\_\_

Sorry, No P.O. Boxes. We cannot be responsible for nondelivery when we receive an incorrect address. We ship FedEx when possible. Signature required.





City \_\_\_\_\_ State \_\_\_\_\_ Zip \_\_\_\_\_

Phone \_\_\_\_\_ Fax \_\_\_\_\_

If you wish to receive email notification of your FedEx shipment, please provide your email address.

E-mail \_\_\_\_\_

HOW WOULD YOU LIKE TO RECEIVE FUTURE MEETING AND DVD ANNOUNCEMENTS?  Mail Only  E-mail Only  Both Mail and E-mail

**PAYMENT INFORMATION:**  Check Enclosed  Charge to Credit Card:        

Payable to: Educational Symposia

Card Number \_\_\_\_\_ Expires \_\_\_\_\_

Card Security Code\* \_\_\_\_\_ \*In order to process your registration we will need the security code on your credit card. If you have a Mastercard, Visa or Discover the 3 digit code will be found on the back of your card in the space provided for your signature (it will be the last 3 digits shown). American Express prints their 4 digit security code on the front of the card above the last digit of your AMEX number.

Signature \_\_\_\_\_ (Your signature is your authorization to charge this credit card.)

**IF CREDIT CARD NAME OR BILLING ADDRESS DIFFERS FROM THE ADDRESS LISTED ABOVE, PLEASE PROVIDE THE CORRECT BILLING ADDRESS**

Name on Card \_\_\_\_\_

Billing Address \_\_\_\_\_

City \_\_\_\_\_ State \_\_\_\_\_ Zip \_\_\_\_\_

Please make checks payable to Educational Symposia, and mail with this completed form to: Educational Symposia, 5620 West Sligh Avenue, Tampa, Florida 33634-4490. For further information, call (800) 338-5901 (toll-free, U.S. & Canada) or (813) 806-1000 (direct) or e-mail at [info@edusymp.com](mailto:info@edusymp.com). You may also fax this form to (800) 344-0668 (toll-free, U.S. & Canada) or (813) 806-1001 (direct).

### ORDER ONLINE AND SAVE

For every dollar spent through Educational Symposia's website an ESI POINT is earned. Use points towards future meeting registrations or DVD orders. Visit [www.edusymp.com](http://www.edusymp.com) and click on the Help Center tab to learn more and sign up to start earning ESI POINTS Today!

DVD teaching programs feature a distinctive production process termed "Digital Studio Enhancement" including

- Post processed diagnostic images
- Clearly visible pathology and anatomy
- Improved graphic and text legibility
- Electronic pointer correlation with speaker's indications

This production process is exclusive to Educational Symposia DVD programs.