

*A DVD Teaching Program*

# 2011 CLINICAL ULTRASOUND

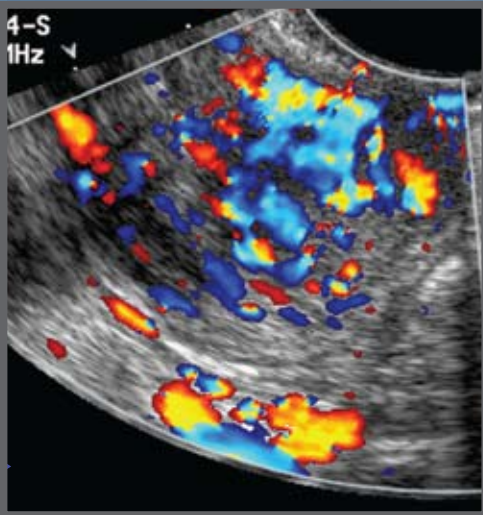

## **Gynecologic**

1.75 *AMA PRA Category 1 Credit(s)*<sup>TM</sup>

## **Obstetrical**

3.25 *AMA PRA Category 1 Credit(s)*<sup>TM</sup>

## **General**

5.25 *AMA PRA Category 1 Credit(s)*<sup>TM</sup>

## **Noninvasive Vascular**

5.0 *AMA PRA Category 1 Credit(s)*<sup>TM</sup>

## **Breast**

2.0 *AMA PRA Category 1 Credit(s)*<sup>TM</sup>

**Superior Image Quality**  
**FREE SYLLABUS with Purchase of Entire Set**

18 *AMA PRA Category 1 Credit(s)*<sup>TM</sup>



Release Date: June 15, 2011

## About This DVD Series

This DVD series is structured as a practical, clinically oriented review of ultrasound. A mix of ob-gyn, body, musculoskeletal, pediatric and vascular lectures are included so subscribers can expand their clinical practices. Tips, protocols, and pitfalls provide balance to the program. Faculty have been selected for their teaching ability, as well as for their expertise.

## Target Audience

This CME activity should benefit those who order, perform, and interpret clinical ultrasound studies. It should be particularly valuable for diagnostic imaging physicians, ob-gyn physicians, vascular surgeons, and referring physicians who utilize ultrasound to evaluate the clinical status of their patients. The series should also be valuable for sonographers who perform these procedures.

## Scientific Sponsor

Educational Symposia

This DVD series was planned and produced by Educational Symposia, the leader in diagnostic imaging education since 1975.

This DVD series was planned and produced in accordance with the ACCME Essential Areas and Elements.

## Accreditation

**Physicians:** Educational Symposia is accredited by the Accreditation Council for Continuing Medical Education (ACCME) to sponsor continuing medical education for physicians.

Educational Symposia designates this enduring material for a maximum of 18 *AMA PRA Category 1 Credit(s)*<sup>TM</sup>. Physicians should claim only the credit commensurate with the extent of their participation in the activity.

Each DVD is designated for two category 1 credits. The time necessary to complete the series is 18 hours. The time necessary to complete each DVD is two hours.

**Technologists:** No Category A CE credit is available for this series.

All DVD course participants are required to take a test in order to be awarded credit. (Exam materials, if ordered, will be sent with your DVD order.) All DVD course participants will also have the opportunity to critically evaluate the program as it relates to practice relevance and educational objectives.

*AMA PRA Category 1 Credit(s)*<sup>TM</sup>  
for these programs may be claimed until June 14, 2014.

## Educational Objectives

Subscribers should, at the completion of this DVD series, be able to:

- Assess new developments in evaluating obstetrical and gynecological patients
- Utilize ultrasound to assess patients with a variety of abdominal and pelvic disorders
- Evaluate patients for thyroid disease using ultrasound imaging techniques
- Expand their clinical protocols for evaluating the vascular system
- Discuss the use of ultrasound in evaluation of the kidneys and transplants
- Incorporate state of the art imaging techniques for evaluation of breast cancer into clinical practice
- Discuss the clinical application of ultrasound imaging to evaluate the musculoskeletal system
- Discuss various applications of ultrasound imaging to evaluate the pediatric patient

*No special educational preparation is required for this CME activity.*

# Faculty

## **Carol B. Benson, M.D.**

*Director of Ultrasound  
Co-Director of High-Risk Obstetrical Ultrasound  
Brigham and Women's Hospital  
Professor of Radiology  
Harvard Medical School  
Boston, MA*

## **Peter Doubilet, M.D., Ph.D.**

*Senior Vice-Chair for Physician Affairs in  
Radiology  
Brigham & Women's Hospital  
Professor of Radiology  
Harvard Medical School  
Boston, MA*

## **Edward G. Grant, M.D., FACR**

*Professor and Chair  
Department of Radiology  
Keck School of Medicine  
University of Southern California  
Los Angeles, CA*

## **Faye C. Laing, M.D.**

*Professor of Radiology  
Georgetown University Medical Center  
Washington, DC*

## **William D. Middleton, M.D., FACR**

*Professor of Radiology  
Section of Abdominal Imaging & Diagnostic  
Ultrasound  
Mallinckrodt Institute of Radiology  
Washington University School of Medicine*

## **John S. Pellerito, M.D., FACR**

*Associate Chairman, Strategic Planning and  
Technology  
Chief, Division of Ultrasound, CT, MRI  
Director, Peripheral Vascular Laboratory  
Department of Radiology  
North Shore University Hospital  
Assistant Professor of Radiology  
Hofstra University School of Medicine*

## **Bruce A. Porter, M.D., FACR**

*Medical Director  
Swedish-First Hill Diagnostic Imaging  
Clinical Associate Professor of Radiology  
University of Washington  
Seattle, WA*

## **Marilyn J. Siegel, M.D., FACR**

*Professor of Radiology and Pediatrics  
Mallinckrodt Institute of Radiology  
Washington University School of Medicine*

Faculty and topics subject to change.

DVD teaching programs feature a distinctive production process termed “**Digital Studio Enhancement**” including:

- Post processed diagnostic images
- Clearly visible pathology and anatomy
- Improved graphic and text legibility
- Electronic pointer correlation with speaker's indications

This production process is exclusive to Educational Symposia DVD programs.

If you receive more than one brochure,  
please pass the extra along to a colleague.

# Program

## Gynecologic

### Program 1

Ultrasound of the Ovary: To Worry or Not To Worry? (Part 1)  
*Faye C. Laing, M.D.*

Infant Brain: Hemorrhage and Hypoxic-Ischemic Disease  
*Marilyn J. Siegel, M.D., FACR*

Ectopic Pregnancy: Diagnosis and Treatment  
*Peter Doubilet, M.D., Ph.D.*

### Program 2

Ultrasound of the Ovary: To Worry or Not To Worry? (Part 2)  
*Faye C. Laing, M.D.*

Neonatal Hydronephrosis  
*Marilyn J. Siegel, M.D., FACR*

First Trimester Excluding Ectopic Pregnancy  
*Carol B. Benson, M.D.*

Thyroid Ultrasound by the Numbers  
*Peter Doubilet, M.D., Ph.D.*

### Program 3

US Evaluation of the Acute Abdomen  
*Faye C. Laing, M.D.*

The Fetal Heart  
*Carol B. Benson, M.D.*

Pediatric Spine  
*Marilyn J. Siegel, M.D., FACR*

## Obstetrical

### Program 4

Ultrasound of Renal Masses  
*William D. Middleton, M.D., FACR*

Second and Third Trimester Emergency Ultrasound  
*Carol B. Benson, M.D.*

Controversial and Potentially Misleading Findings in Obstetrical Ultrasound  
*Peter Doubilet, M.D., Ph.D.*

### Program 5

Infant Brain: Congenital Anomalies  
*Marilyn J. Siegel, M.D., FACR*

Ultrasound Artifacts  
*William D. Middleton, M.D., FACR*

Doppler Evaluation of the Abdominal Aorta and Peripheral Arteries  
*John S. Pellerito, M.D., FACR*

### Program 6

Beyond the Bifurcation: There's More to Cerebrovascular US Than ICA Stenosis!  
*Edward G. Grant, M.D., FACR*

The Fetal Abdomen (GI and GU)  
*Carol B. Benson, M.D.*

Sonography of the Shoulder  
*William D. Middleton, M.D., FACR*

Occlusion vs. Near Occlusion of the Internal Carotid Artery: Awn Imaging Dilemma  
*Edward G. Grant, M.D., FACR*

# NEW!!

Purchase and Submit Your CM  
Visit [www.edusymp.com](http://www.edusymp.com) and see ES

# Program

## Gynecologic

### Program 1

Ultrasound of the Ovary: To Worry or Not To Worry? (Part 1)  
*Faye C. Laing, M.D.*

Infant Brain: Hemorrhage and Hypoxic-Ischemic Disease  
*Marilyn J. Siegel, M.D., FACR*

Ectopic Pregnancy: Diagnosis and Treatment  
*Peter Doubilet, M.D., Ph.D.*

### Program 2

Ultrasound of the Ovary: To Worry or Not To Worry? (Part 2)  
*Faye C. Laing, M.D.*

Neonatal Hydronephrosis  
*Marilyn J. Siegel, M.D., FACR*

First Trimester Excluding Ectopic Pregnancy  
*Carol B. Benson, M.D.*

Thyroid Ultrasound by the Numbers  
*Peter Doubilet, M.D., Ph.D.*

### Program 3

US Evaluation of the Acute Abdomen  
*Faye C. Laing, M.D.*

The Fetal Heart  
*Carol B. Benson, M.D.*

Pediatric Spine  
*Marilyn J. Siegel, M.D., FACR*

## Obstetrical

### Program 4

Ultrasound of Renal Masses  
*William D. Middleton, M.D., FACR*

Second and Third Trimester Emergency Ultrasound  
*Carol B. Benson, M.D.*

Controversial and Potentially Misleading Findings in Obstetrical Ultrasound  
*Peter Doubilet, M.D., Ph.D.*

### Program 5

Infant Brain: Congenital Anomalies  
*Marilyn J. Siegel, M.D., FACR*

Ultrasound Artifacts  
*William D. Middleton, M.D., FACR*

Doppler Evaluation of the Abdominal Aorta and Peripheral Arteries  
*John S. Pellerito, M.D., FACR*

### Program 6

Beyond the Bifurcation: There's More to Cerebrovascular US Than ICA Stenosis!  
*Edward G. Grant, M.D., FACR*

The Fetal Abdomen (GI and GU)  
*Carol B. Benson, M.D.*

Sonography of the Shoulder  
*William D. Middleton, M.D., FACR*

Occlusion vs. Near Occlusion of the Internal Carotid Artery: An Imaging Dilemma  
*Edward G. Grant, M.D., FACR*

# NEW!!

Purchase and Submit Your CM  
Visit [www.edusymp.com](http://www.edusymp.com) and see E

## DVD CME Packs

Educational Symposia is constantly exploring ways to better serve our customers. Subscribers of our DVD CME teaching programs asked for a simpler way to share a DVD Teaching Program. We listened and are excited to introduce the **DVD CME Pack**.



Here's how it works. Purchase the original DVD teaching program then order as many **DVD CME Packs** as needed at a significantly reduced price. It really is that simple!

Educational Symposia's innovative **DVD CME Packs** allow each participating physician to own his/her set of DVDs. A personal set provides the opportunity to view at one's own convenience and adds to a personal reference library. **DVD CME Packs** are priced to make it a practical alternative to "waiting in line" to receive the next DVD.

Each **DVD CME Pack** contains:

- An entire set of DVDs in a convenient case designed for durability and ease of access
- One CME application and test
- A one or two volume syllabus (depending on the series). Syllabus is included in the purchase price but is not enclosed in the DVD CME case.

See order form to order a **DVD CME Pack** for this series. To order a **DVD CME Pack** for a previously purchased DVD teaching program, visit us online at [www.edusymp.com](http://www.edusymp.com), or call toll free at (800) 338-5901.

## Multiple CME Subscribers.....

Educational Symposia DVD Teaching Programs are accredited for *AMA PRA Category 1 Credit(s)<sup>TM</sup>* for three years from the original release date. Once the initial order is placed, the number of CME applications and/or **DVD CME Packs** that can be ordered is limitless. Simply call (800) 338-5901 or access our website at [www.edusymp.com](http://www.edusymp.com) and reference the name of the person or facility of the originating order. See order form for pricing.

## Cancellation Policy

If you are not satisfied with your purchase, you may return your purchase (or any portion of your purchase) within 15 days of receiving it. You will receive a refund for the portion that is returned, less a \$125.00 processing fee. If you are returning/cancelling multiple DVD series, please note the \$125.00 processing fee applies to each series. If your purchase was sent express, the additional shipping charges will NOT be refunded. No refunds can be made after 15 days. All cancellations must be in writing. CME credit cannot be granted on the portion of the purchase that is returned. Abuse of this cancellation policy (2 or more returns) renders the cancellation policy void. There are no refunds for DVD CME Packs.

## 4 EASY WAYS TO ORDER

WE ACCEPT:



### Internet

**SECURE WEBSITE**

Order online & SAVE! using your credit card number at: <https://www.edusymp.com>

*\*See order form for details.*

**Mail** your order form, along with your credit card number and signature or check payable to Educational Symposia, to:

**Educational Symposia**  
5620 West Sligh Avenue  
Tampa, Florida 33634-4490

**Fax** your order form to: (800) 344-0668 (toll-free, U.S. & Canada) or (813) 806-1001 (direct). Please include your MasterCard, VISA, NOVUS/Discover Card or American Express information, including a signature.

**Phone** (800) 338-5901 (toll-free, U.S. & Canada) or (813) 806-1000 (direct). Please have your MasterCard, VISA, NOVUS/Discover Card or American Express information available.

## Mailing List Options

Reduce Your Mail Clutter!  
Or Just Add E-mail Announcements!

We are pleased to be able to send you brochures by e-mail informing you of our latest meetings and CME programs. You have the choice of providing your e-mail address, your mailing address or both to receive the brochures. Visit the "Mailing List" section of our website to subscribe ([www.edusymp.com](http://www.edusymp.com)) or call 1-800-338-5901 and please tell us that you wish to receive brochure announcements by e-mail, mail or both.

# 2011 A DVD Teaching Program CLINICAL ULTRASOUND

Superior Image Quality • FREE SYLLABUS with purchase of entire set

18 AMA PRA Category 1 Credit(s)<sup>™</sup>  
Available until June 14, 2014

Price includes standard shipping (FedEx Ground) & handling charges within the continental United States.

Payment must be in U.S. dollars.

Please send the following checked items:

<input type="checkbox"/> <b>ENTIRE SET</b> .....	<b>\$995</b>
<input type="checkbox"/> <b>PROGRAM 1</b> .....	\$225
<input type="checkbox"/> <b>PROGRAM 2</b> .....	\$225
<input type="checkbox"/> <b>PROGRAM 3</b> .....	\$225
<input type="checkbox"/> <b>PROGRAM 4</b> .....	\$225
<input type="checkbox"/> <b>PROGRAM 5</b> .....	\$225
<input type="checkbox"/> <b>PROGRAM 6</b> .....	\$225
<input type="checkbox"/> <b>PROGRAM 7</b> .....	\$225
<input type="checkbox"/> <b>PROGRAM 8</b> .....	\$225
<input type="checkbox"/> <b>PROGRAM 9</b> .....	\$225

Additional Syllabus \_\_\_\_\_ at \$65.00 Each \_\_\_\_\_

For orders sent to a Florida address, please add 7% sales tax \_\_\_\_\_

For orders sent to a California address, please add 8.75% sales tax \_\_\_\_\_

Number of DVD CME Packs requested \_\_\_\_\_ at \$295 each \_\_\_\_\_

Optional FedEx Shipping Methods:  Priority Overnight\* (\$75)  2nd Day\* (\$45)  3rd Day\* (\$30)

\*Delivery times are business days only.

For orders shipped to Canada add \$75 for shipping \_\_\_\_\_

For orders shipped outside the United States, Canada or Mexico, add \$175 for shipping \_\_\_\_\_

Number of CME applications requested (1 CME application required per person) \_\_\_\_\_ at \$95 each \_\_\_\_\_

CME is not included in the purchase price.

**TOTALS** \_\_\_\_\_

**\*\*ORDER ONLINE AND SAVE: Save \$20 by providing the Brochure Code on the mail panel just above your name (only the last three digits before the number symbol # are needed)\*\***

**ORDER BY CREDIT CARD** Fax (800) 344-0668 or call (800) 338-5901 (toll-free, U.S. & Canada)

Name \_\_\_\_\_ ULTV11  
First Middle Last

Degree  M.D.  D.O.  Ph.D.  RDMS  Other \_\_\_\_\_

Specialty \_\_\_\_\_

Facility/Organization \_\_\_\_\_ Dept. \_\_\_\_\_

Street Address  HOME  OFFICE \_\_\_\_\_

Sorry, No P.O. Boxes. We cannot be responsible for nondelivery when we receive an incorrect address. We ship FedEx when possible. Signature required.

City \_\_\_\_\_ State \_\_\_\_\_ Zip \_\_\_\_\_

Phone \_\_\_\_\_ Fax \_\_\_\_\_

E-mail \_\_\_\_\_

Mail Brochure Panel Code \_\_\_\_\_

If you wish to receive email notification of your FedEx shipment, please provide your email address.

HOW WOULD YOU LIKE TO RECEIVE FUTURE MEETING AND DVD ANNOUNCEMENTS?  Mail Only  E-mail Only  Both Mail and E-mail

**PAYMENT INFORMATION - If credit card name or billing address differs from the address listed above please provide the correct billing address.**

Check Enclosed (Payable to: Educational Symposia)  Charge to Credit Card:    

Card Number \_\_\_\_\_ Expires \_\_\_\_\_

Card Security Code\* \_\_\_\_\_ \*MasterCard, Visa and Discover: The last 3 Digits printed in signature space on card back. American Express: 4 Digits above account number on card front.

Signature \_\_\_\_\_ (Your signature is your authorization to charge this credit card)

Name on Card \_\_\_\_\_

Billing Address \_\_\_\_\_

City \_\_\_\_\_ State \_\_\_\_\_ Zip \_\_\_\_\_

Please make checks payable to Educational Symposia, and mail with this completed form to: Educational Symposia, 5620 West Sligh Avenue, Tampa, Florida 33634-4490. For further information, call (800) 338-5901 (toll-free, U.S. & Canada) or (813) 806-1000 (direct) or e-mail at [info@edusymp.com](mailto:info@edusymp.com). You may also fax this form to (800) 344-0668 (toll-free, U.S. & Canada) or (813) 806-1001 (direct).