

23rd Annual

MRI

UPDATES 2010

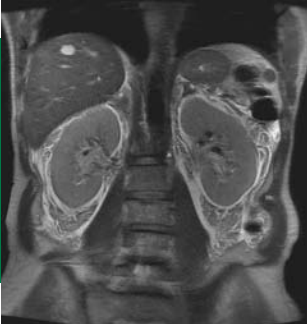

General MRI

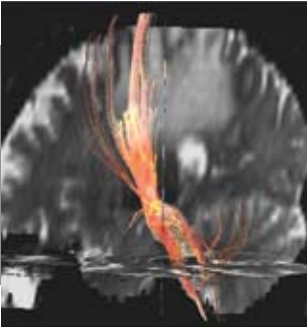

Neuro MRI



Musculoskeletal MRI

Superior Image Quality • Syllabus Included

12 *AMA PRA Category 1 Credits*TM
Available Per Series

ESI
Educational Symposia

Date of Original Release: Bi-Monthly Beginning In January 2010

A DVD TEACHING PROGRAM

23rd Annual

MRI

UPDATES 2010

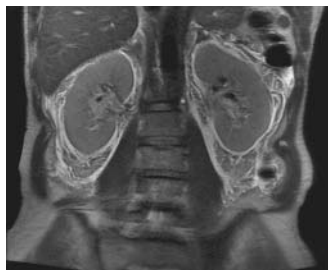

About This DVD

This DVD education provides practical, timely, clinical information in general, neuro and musculoskeletal MRI. Pertinent lectures are selected so that subscribers receive the most up-to-date clinical information. Tips and techniques are stressed, as well as appropriate patient selection. The faculty members have been chosen for their teaching ability, as well as their expertise in MRI.

Scientific Sponsor

Educational Symposia

Accreditation

Physicians: Educational Symposia is accredited by the Accreditation Council for Continuing Medical Education (ACCME) to sponsor continuing medical education for physicians.

Educational Symposia designates this educational activity (each series) for a maximum of 12 *AMA PRA Category 1 Credits*[™]. Physicians should only claim credit commensurate with the extent of their participation in the activity.

Each DVD is designated for two category 1 credits. The time necessary to complete each series is 12 hours. The time necessary to complete each DVD is two hours.

AMA PRA Category 1 Credit(s)[™]
for these programs may be claimed
until January 14, 2013.

Technologists: No Category A CE credit is available for this series.

All DVD course participants are required to take a test in order to be awarded credit. (Exam materials, if ordered, will be sent with your DVD order.) All DVD course participants will also have the opportunity to critically evaluate the program as it relates to practice relevance and educational objectives.

Syllabus

A syllabus is included in the purchase price of each update series. The first section of the syllabus and a 3-ring binder will be sent with the first DVD. After that, a syllabus section will be sent with each DVD.

Content

The MRI Updates are available in the sub-specialties of General MRI, Neuro MRI and Musculoskeletal MRI. Each series is comprised of six DVDs. You will receive one DVD every other month beginning in January 2010. International orders will be shipped in their entirety in November 2010. There is no duplication of lectures among these series.

This DVD series was planned and produced by Educational Symposia, the leader in diagnostic imaging education since 1975.

This DVD series was planned and produced in accordance with the ACCME Essential Areas and Elements.

DVD teaching programs feature a distinctive production process termed "**Digital Studio Enhancement**" including:

- Post-processed diagnostic images
- Clearly visible pathology and anatomy
- Improved graphic and text legibility
- Electronic pointer correlation with speaker's indications

This production process is exclusive to Educational Symposia video programs.

Faculty & Topics Subject To Change.
© 2010 Educational Symposia

**If you receive more than one brochure,
please pass the extra along to a colleague.**

SUBSCRIBE TODAY!

1-800-338-5901 or Visit Our SECURE WEBSITE

www.edusymp.com

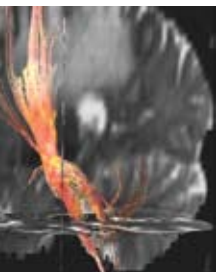

23rd Annual

MRI

UPDATES 2010

From the Leader in MRI DVD Education

MRI Updates are an exciting concept in medical education. These bi-monthly 2-hour DVD releases are designed to offer:

- Up-to-date, practical information essential for the practicing physician
- Outstanding, nationally known faculty selected for their excellence as teachers, as well as for their expertise in MRI
- Superior image quality due to special studio enhancement of the images
- Electronic pointer to highlight pathology
- *AMA PRA Category 1 Credit(s)*[™]: 2 credits per DVD; 12 credits per series are available
- Educational sessions at your convenience: Watch when you please; review them as often as you wish
- DVDs are released throughout the year so that you will always be up-to-date

DVD CME Packages

Don't want to share the MRI Update series? Our new **DVD CME Packages** are the answer. After the original purchase of one or more of the MRI Updates (General, Neuro, or Musculoskeletal) DVD teaching program(s), colleagues may order as many **DVD CME Packages** as needed at a significantly reduced price. This allows each participating physician to own his/her set of DVDs to view at their convenience and add to their personal reference library. MRI Update **DVD CME Packages** are priced to make them practical alternatives to "waiting in line" to receive the next DVD from a colleague.

Each **DVD CME Package** contains:

- An entire set of DVD's. One set for each series ordered. (DVD/syllabus materials are sent bi-monthly, beginning in January and ending with the last DVD/syllabus material shipped in November)
- A CME application and test for each series ordered.
- Three-ring binder for DVD/syllabus material for each series ordered.

Multiple CME Subscribers.....

Educational Symposia DVD Teaching Programs are accredited for *AMA PRA Category 1 Credits*[™] for three years from the original release date. Once the initial order is placed, the number of CME applications and/or **DVD CME Packs** that can be ordered is limitless. Simply call (800) 338-5901 or access our website at www.edusymp.com and reference the name of the person or facility of the originating order. See order form for pricing.

Cancellation Policy

If you are not satisfied with your purchase, you may return your purchase (or any portion of your purchase) within 15 days of receiving it. You will receive a refund for the portion that is returned less a \$125 processing fee. If you are returning/cancelling multiple DVD series, please note the \$125 fee applies to each series. If your purchase was sent express, the additional shipping charges will NOT be refunded. No refunds can be made after 15 days. All cancellations must be in writing. CME credit cannot be granted on the portion of the purchase that is returned.

FOR MORE INFORMATION . . .



Educational Symposia
5620 West Sligh Avenue
Tampa, FL 33634-4490

Call Toll-Free, U.S. & Canada: 1-800-338-5901 • Direct: 813-806-1000

Fax Toll-Free, U.S. & Canada: 1-800-344-0668 • Direct: 813-806-1001

E-Mail: info@edusymp.com • Website: www.edusymp.com

23rd Annual

MRI

UPDATES 2010

PROGRAM

Program 1

Recent Advances in Cardiovascular MR
Thomas M. Grist, M.D., FACR

Optimizing Protocols at 3T
Scott Reeder, M.D., Ph.D.

Peripheral MRA
Thomas M. Grist, M.D., FACR

Renal Artery MR Angiography
Scott Reeder, M.D., Ph.D.

Program 2

MRI or CT in the Renal Compromised Patient:
The Whole Story
Daniel Cornfeld, M.D.

MRI/MRA of the Aorta
Thomas M. Grist, M.D., FACR

MRCP
Daniel Cornfeld, M.D.

Program 3

Hepatobiliary MRI
Russell N. Low, M.D.

Breast MRI Technique and Image Acquisition
Elizabeth A. Morris, M.D., FACR

Diffusion and Perfusion: New Tools for
Abdominal MRI
Russell N. Low, M.D.

Comparative Imaging of the Cervical Spine
John F. Feller, M.D.

Program 4

Do's and Don'ts for MRI of the Body
Robert R. Edelman, M.D.

Pearls and Pitfalls of Abdominal
and Pelvic MRI
Daniel Cornfeld, M.D.

Cardiac MRI Anatomy and Variants
Scott Reeder, M.D., Ph.D.

Program 5

MRI of the Bowel and Peritoneum
Russell N. Low, M.D.

Abdominal MRI in the Emergency Room
Daniel Cornfeld, M.D.

MRI of the Shoulder
Phillip F.J. Tirman, M.D.

Program 6

Advances in MR of the Hip
John V. Crues, III, M.D.

MR Contrast Safety Issues, Guidelines
and Alternatives
Lawrence N. Tanenbaum, M.D., FACR

Interesting and Informative Breast
MRI Cases
Jeffrey C. Weinreb, M.D., FACR

Target Audience

This DVD CME activity is primarily intended and designed to educate diagnostic imaging physicians. It should also be useful in educating referring physicians who order MRI procedures.

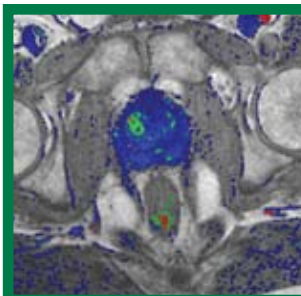
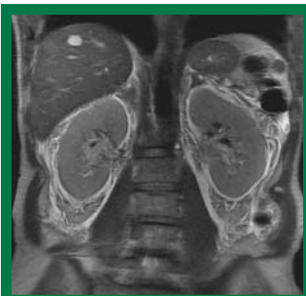

FACULTY

Daniel Cornfeld, M.D.

Assistant Professor of Diagnostic Radiology
Yale University School of Medicine
Yale New Haven Hospital

John V. Crues, III, M.D.

Medical and MRI Fellowship Director
Radnet, Inc.
Volunteer Clinical Professor of Radiology
UCSD School of Medicine

Robert R. Edelman, M.D.

Professor of Radiology
Feinberg School of Medicine, Northwestern University
Chairman of Radiology
NorthShore University HealthSystem

John F. Feller, M.D.

Medical Director
Desert Medical Imaging
Indian Wells, CA
Assistant Clinical Professor of Radiology
Loma Linda University School of Medicine
Loma Linda, CA

Thomas M. Grist, M.D., FACR

John H. Juhl Professor of Radiology,
Medical Physics and Bioengineering
Chairman, Department of Radiology
University of Wisconsin-Madison
School of Medicine and Public Health

Russell N. Low, M.D.

Medical Director
Sharp and Children's MRI Center
San Diego, CA

Elizabeth A. Morris, M.D., FACR

Director of Breast Imaging Research & Breast MRI
Breast and Imaging Center
Memorial Sloan-Kettering Cancer Center
New York City, NY

Scott Reeder, M.D., Ph.D.

Assistant Professor
Department of Radiology
Division Chief of MRI
Magnetic Resonance Imaging
University of Wisconsin - Madison

Lawrence N. Tanenbaum, M.D., FACR

Director MRI, CT and Outpatient/Advanced Development
Mount Sinai School of Medicine
New York, NY

Phillip F.J. Tirman, M.D.

Musculoskeletal MRI Director
Northern California Division
Radnet, Inc.

Jeffrey C. Weinreb, M.D., FACR

Professor of Radiology
Yale University School of Medicine
Chief of MRI
Chief of Abdominal Imaging
Director of Imaging Services
Yale-New Haven Hospital

Educational Objectives

At the completion of this DVD CME series, subscribers should be able to:

- Adapt current MRA protocols and techniques into their clinical practices
- Discuss clinical indications and applications of MR diffusion/ perfusion imaging
- Expand clinical applications for body MRI
- Describe the MR appearance of common musculoskeletal pathology and differentiate this pathology from other causes of abnormal signal
- Discuss current MR safety issues, guidelines and recommendations

No special educational preparation is required for this CME activity.

PROGRAM**Program 1**

Imaging of the Pituitary and Parasellar Pathology

J. Pablo Villablanca, M.D.

MRI of Stroke: Ischemia

Michael N. Brant-Zawadzki, M.D., FACR

CT and MR Imaging of Acute Stroke Including Workstation Demonstration

J. Pablo Villablanca, M.D.

Program 2

Advanced DWI: Tensor and Beyond

Lawrence N. Tanenbaum, M.D., FACR

Clinical Functional MRI at 3T

Keith R. Thulborn, M.D., Ph.D.

Perfusion Imaging Including Workstation Demonstration

Lawrence N. Tanenbaum, M.D., FACR

Program 3

The Phakomatoses

Chip Truwit, M.D.

Extremity Peripheral Nerve Abnormalities

Phillip F.J. Tirman, M.D.

Clinical 3T MR: Neurological Disease

Lawrence N. Tanenbaum, M.D., FACR

Program 4

New MR Techniques: Focus on Volumetric and Dixon Imaging

Lawrence N. Tanenbaum, M.D., FACR

Cerebrovascular Disease at 3T

Keith R. Thulborn, M.D., Ph.D.

Imaging in Treated Vascular Disease

Lawrence N. Tanenbaum, M.D., FACR

Program 5

Intracranial Hemorrhage:

A Practical Approach

Blake A. Johnson, M.D.

MR Evaluation of Head Trauma

Michael N. Brant-Zawadzki, M.D., FACR

Tumors of the Head and Neck

Suresh K. Mukherji, M.D., FACR

Program 6

Degenerative Disk Disease: Nomenclature

Jeffrey S. Ross, M.D.

Lumbar Spine MRI: Current Concepts and the Degenerative Cascade

Phillip F.J. Tirman, M.D.

3T Imaging of the Neck and Cervical Spine:

Current Applications and Future Developments

Suresh K. Mukherji, M.D., FACR

Target Audience

This DVD CME activity should benefit radiologists and other physicians who perform, supervise, and interpret MR procedures. It should also be valuable for referring physicians who order these studies.

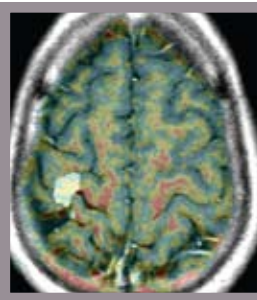
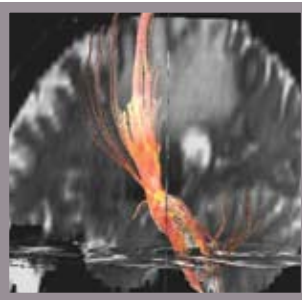

FACULTY

**Michael N. Brant-Zawadzki, M.D.,
FACR**

*Executive Medical Director, Neurosciences
Hoag Memorial Hospital Presbyterian
Newport Beach, CA
Adjunct Clinical Professor of Radiology
Stanford University School of Medicine*

Blake A. Johnson, M.D.

*Director of Neuroimaging
Center for Diagnostic Imaging
Minneapolis, MN*

Suresh K. Mukherji, M.D., FACR

*Professor and Chief of Neuroradiology and
Head & Neck Radiology
Professor of Radiology, Otolaryngology Head Neck Surgery,
Radiation Oncology and Periodontics and Oral Medicine
University of Michigan Health System*

Jeffrey S. Ross, M.D.

*Staff Neuroradiologist
Barrow Neurologic Institute
St. Joseph's Hospital
Phoenix, AZ*

Lawrence N. Tanenbaum, M.D., FACR

*Director MRI, CT and Outpatient/Advanced Development
Mount Sinai School of Medicine
New York, NY*

Keith R. Thulborn, M.D., Ph.D.

*Professor of Radiology, Physiology and Biophysics
Director of the MR Research Program
Chief of Cross-Sectional Neuroradiology
Center for MR Research
Chicago, IL*

Phillip F.J. Tirman, M.D.

*Musculoskeletal MRI Director
Northern California Division
Radnet, Inc.*

Chip Truwit, M.D.

*Professor & Chair, Department of Radiology
Hennepin County Medical Center
Margaret and H.O. Peterson Chair in Neuroradiology
University of Minnesota School of Medicine*

J. Pablo Villablanca, M.D.

*Professor of Radiological Sciences
Chief, Neuroradiology Section
Medical Director of MRI
Director, Clinical Image Processing Service
Department of Radiological Sciences
David Geffen School of Medicine at UCLA*

Educational Objectives

At the completion of this DVD CME series, subscribers should be able to:

- Recognize the MRI appearance of normal anatomy and common pathology
- Describe the clinical applications and indications of diffusion, perfusion and functional neuroimaging techniques
- Expand clinical applications for MRI in evaluation of patients with a variety of CNS disorders
- Expand clinical applications for MRI in evaluation of patients with a variety of spine disorders

No special educational preparation is required for this CME activity.

Program 1

MR Arthrography
Jeffrey Peterson, M.D.

MRI of Musculoskeletal Stress Injuries
John D. Reeder, M.D., FACR

Sports Imaging of the Hand and Finger
Jeffrey Peterson, M.D.

AC Joint and Biceps Pathology –
Surgical Perspective
Orr Limpivasti, M.D.

AC Joint and Biceps Pathology – Imaging
John V. Crues, III, M.D.

Program 2

Musculoskeletal Tumors
John D. Reeder, M.D., FACR

MRI of Football Injuries
Charles P. Ho, M.D., Ph.D.

MRI in Rheumatoid Arthritis
John V. Crues, III, M.D.

Program 3

Instability and Thrower's Elbow –
Surgical Perspective
Orr Limpivasti, M.D.

Instability and Thrower's Elbow – Imaging
John V. Crues, III, M.D.

Imaging Infection of Bone
William R. Reinus, M.D., MBA, FACR

Shoulder Instability – Surgical Perspective
Orr Limpivasti, M.D.

Shoulder Instability – Imaging
John V. Crues, III, M.D.

MR of the Wrist
John F. Feller, M.D.

Program 4

MRI of Bone Marrow
John F. Feller, M.D.

MRI of the Elbow: Neuropathy
John D. Reeder, M.D., FACR

MRI of the Post Operative Knee
Charles P. Ho, M.D., Ph.D.

Program 5

Articular Cartilage Injuries –
Surgical Perspective
Orr Limpivasti, M.D.

Articular Cartilage Injuries - Imaging
John V. Crues, III, M.D.

Tendon Disorders - Surgical Perspective
Orr Limpivasti, M.D.

Tendon Disorders - Imaging
John V. Crues, III, M.D.

Imaging of Acute Knee Trauma
William R. Reinus, M.D., MBA, FACR

Rotator Cuff Disorders – Surgical Perspective
Orr Limpivasti, M.D.

Rotator Cuff Disorders - Imaging
John V. Crues, III, M.D.

Program 6

MRI of Posterior Cruciate Ligament and
Collateral Ligament Injuries
Charles P. Ho, M.D., Ph.D.

The Thrower's Shoulder – Surgical Perspective
Orr Limpivasti, M.D.

The Thrower's Shoulder – Imaging
John V. Crues, III, M.D.

Mensical Injuries – Surgical Perspective
Orr Limpivasti, M.D.

Meniscal Injuries – Imaging
John V. Crues, III, M.D.

Post Operative ACL – Surgical Follow-up
Orr Limpivasti, M.D.

The Post Operative ACL – Imaging
John V. Crues, III, M.D.

Target Audience

This DVD CME activity is primarily intended and designed to educate diagnostic imaging physicians who supervise and interpret musculoskeletal MRI studies. Also, it should be useful for referring physicians who order these studies so that they might gain a greater appreciation of the strengths and limitations of clinically relevant musculoskeletal MRI studies.

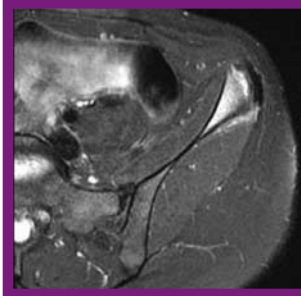

FACULTY

John V. Crues, III, M.D.

*Medical and MRI Fellowship Director
Radnet, Inc.
Volunteer Clinical Professor of Radiology
UCSD School of Medicine*

John F. Feller, M.D.

*Medical Director
Desert Medical Imaging
Indian Wells, CA
Assistant Clinical Professor of Radiology
Loma Linda University School of Medicine
Loma Linda, CA*

Charles P. Ho, M.D., Ph.D.

*Director of Imaging Research
Steadman Hawkins Research Foundation
Vail, CO*

Orr Limpisvasti, M.D.

*Orthopaedic Surgeon, Kerlan-Jobe Orthopaedic Clinic
Los Angeles, CA
Orthopaedic Consultant-Los Angeles Angels Baseball
Clinical Faculty-Orthopaedic Biomechanics Laboratory*

Jeffrey Peterson, M.D.

*Associate Professor
Department of Radiology
Mayo Clinic Jacksonville
Jacksonville, FL*

John D. Reeder, M.D., FACR

*Director of Imaging
Proscan Imaging Maryland
Columbia, MD*

William R. Reinus, M.D., MBA, FACR

*Vice Chairman Department of Radiology,
Planning and Development
Professor and Chief
Musculoskeletal and Trauma Radiology
Temple University Hospital
Philadelphia, PA*

Educational Objectives

At the completion of this DVD CME series, subscribers should be able to:

- Incorporate state of the art pulse sequences and protocols for a variety of musculoskeletal MRI procedures into clinical practice.
- Assess patients with joint pathology in a non-invasive manner utilizing MRI.
- Recognize the strengths and limitations of MRI for the management of sports related injuries.
- Describe the MR appearance of common musculoskeletal pathology and differentiate this pathology from other causes of abnormal signal.
- Correlate surgical arthroscopic and MR image findings of various sports injuries.
- Demonstrate an increased knowledge of orthopedic surgical procedures and the impact MR imaging has on patient management.

No special educational preparation is required for this CME activity.

23rd Annual

MRI SAVINGS

UPDATES 2010

Buy Two Updates and SAVE \$50
Buy All Three Updates and SAVE \$150

4 EASY WAYS TO ORDER



INTERNET

Order online and save \$20 (see order form). Use your credit card number at: <http://www.edusymp.com>



FAX your order form to: (800) 344-0668 (toll-free, U.S. & Canada) or (813) 806-1001 (direct). Please include your MasterCard, VISA, NOVUS/Discover Card or American Express information, including a signature.



MAIL your order form, along with your credit card number and signature or check payable to Educational Symposia, to:

Educational Symposia • 5620 West Sligh Avenue • Tampa, Florida 33634-4490



PHONE (800) 338-5901 (toll-free, U.S. & Canada) or (813) 806-1000 (direct). Please have your MasterCard, VISA, NOVUS/Discover Card or American Express information available.

MAILING LIST OPTIONS

Reduce Your Mail Clutter! Or Just Add E-mail Announcements!

We are pleased to be able to send you brochures by e-mail informing you of our latest meetings and CME programs. You have the choice of providing your e-mail address, your mailing address or both to receive the brochures. Visit the "Mailing List" section of our website to subscribe (www.edusymp.com) or call 1-800-338-5901 and please tell us that you wish to receive brochure announcements by e-mail, mail or both.

SYLLABUS INCLUDED WITH ORDER!

MRI

UPDATES 2010

General MRI • Neuro MRI • Musculoskeletal MRI

A DVD Teaching Program

I wish to order the following MRI Updates: **DVD**

Each update series includes 6 DVDs (2 hours each DVD), delivered in the continental USA, for the low price of: DVD=\$895.

GENERAL MRI \$895
 NEURO MRI \$895
 MUSCULOSKELETAL MRI \$895

DVD SET SUBTOTAL = _____

Discounts for Multiple Sets: **DVD**

12 AMA PRA Category 1 Credits™
Credits Available per Series
CME expiration date: 1/14/13

BUY 2 DVD SERIES - SAVE \$50.00 \$1740
Please check two of the following: General MRI Neuro MRI Musculoskeletal MRI

BUY ALL 3 DVD SERIES - SAVE \$150.00 \$2535

DISCOUNTED MULTIPLE SET SUBTOTAL = _____

Additional Course Syllabus: \$65 Each Series **# of Extra Syllabi** **Total Price**

One Syllabus Included with Initial Order

General MRI @ \$65 ea = _____
 Neuro MRI @ \$65 ea = _____
 Musculoskeletal MRI @ \$65 ea = _____

SYLLABUS SUBTOTAL = _____

CME Applications (1 CME Application Required Per Person) **# of Applications** **Total Price**

CME is not included in the purchase price. (PLEASE NOTE: CME Applications are not taxed)

General MRI @ \$95 ea = _____
 Neuro MRI @ \$95 ea = _____
 Musculoskeletal MRI @ \$95 ea = _____

NON-TAXED CME TOTAL = _____

CME DVD Packages **# of Packages** **Total Price**

(PLEASE NOTE: CME Applications are not taxed)

General MRI @ \$225 ea = _____
 Neuro MRI @ \$225 ea = _____
 Musculoskeletal MRI @ \$225 ea = _____

NON-TAXED CME DVD Packages TOTAL = _____

Price includes standard shipping (FedEx Ground) & handling charges within the continental United States.

Payment must be in U.S. dollars.

International orders will be shipped in their entirety in November 2010.

DVD Set Subtotal or Discounted Multiple Set Subtotal + Additional Syllabus Subtotal = _____
 For orders sent to a Florida address, please add 7% sales tax (PLEASE NOTE: CME Applications are not taxed)

For orders sent to a California address, please add 8.25% sales tax

SUBTOTAL + TAX (if applicable) + CME TOTAL = _____

Optional FedEx Shipping Methods: Priority Overnight* (\$75) 2nd Day* (\$45) 3rd Day* (\$30)
*Delivery times are business days only.

For orders shipped outside the United States, Canada or Mexico, add \$175 for shipping

TOTAL ENCLOSED

ORDER BY CREDIT CARD Fax (800) 344-0668 or call (800) 338-5901 (toll-free, U.S. & Canada)

Name _____ Updates 2010

Degree M.D. D.O. Ph.D. RDMS Other _____

Specialty _____

Facility/Organization _____ Dept. _____

Street Address HOME OFFICE _____

City _____ State _____ Zip _____

Phone _____ Fax _____ E-mail _____

If you wish to receive email notification of your FedEx shipment, please provide your email address.

Mail Brochure Panel Code _____

HOW WOULD YOU LIKE TO RECEIVE FUTURE MEETING AND DVD ANNOUNCEMENTS? Mail Only E-mail Only Both Mail and E-mail

PAYMENT INFORMATION: Check Enclosed Charge to Credit Card:

Payable to: Educational Symposia

Card Number _____ Expires _____

Card Security Code* _____
*In order to process your registration we will need the security code on your credit card. If you have a Mastercard, Visa or Discover the 3 digit code will be found on the back of your card in the space provided for your signature (it will be the last 3 digits shown). American Express prints their 4 digit security code on the front of the card above the last digit of your AMEX number.

Signature _____ (Your signature is your authorization to charge this credit card.)

IF CREDIT CARD NAME OR BILLING ADDRESS DIFFERS FROM THE ADDRESS LISTED ABOVE, PLEASE PROVIDE THE CORRECT BILLING ADDRESS

Name on Card _____
 Billing Address _____
 City _____ State _____ Zip _____