

AVAILABLE NOW
ON-DEMAND,
USB, OR DVD

A CME Teaching Activity

Donald L. Resnick, M.D., Presents...

2018 Internal Derangement of Joints:

Current Concepts and Controversies

Designated for SA-CME

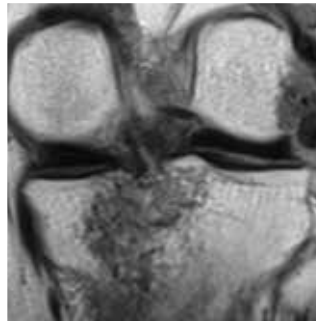

22.75 AMA PRA Category 1 Credit(s)TM

Release Date: July 1, 2018

ESI Educational
Symposia

docmed**ED**
ESI ON-DEMAND

About This CME Teaching Activity

This CME activity provides an update of current information on MR Imaging in the assessment of musculoskeletal disorders. Essential anatomy, physiology and pathology are emphasized that explain imaging findings in disorders of the shoulder, elbow, wrist, hand, hip, knee, ankle and foot. MR imaging findings in the assessment of common problems in peripheral joints are compared to those derived from other imaging methods.

Target Audience

The target audience is practicing radiologists, orthopedic surgeons, rheumatologists, podiatrists, and other physicians interested in musculoskeletal disorders.

Scientific Sponsor

Educational Symposia

Accreditation

Physicians: Educational Symposia is accredited by the Accreditation Council for Continuing Medical Education (ACCME) to provide continuing medical education for physicians.

Educational Symposia designates this enduring material for a maximum of 22.75 *AMA PRA Category 1 Credit(s)TM*. Physicians should claim only the credit commensurate with the extent of their participation in the activity.

SA-CME: Credits awarded for this enduring activity are designated “SA-CME” by the American Board of Radiology (ABR) and qualify toward fulfilling requirements for Maintenance of Certification (MOC) Part II: Lifelong Learning and Self-assessment.

All activity participants are required to take a written or online test in order to be awarded credit. (Exam materials, if ordered, will be sent with your order.) All course participants will also have the opportunity to critically evaluate the program as it relates to practice relevance and educational objectives.

AMA PRA Category 1 Credit(s)TM for this activity may be claimed until June 30, 2021.

This CME activity was planned and produced by Educational Symposia,
a leader in continuing medical education since 1975.

This activity was planned and produced in accordance with the ACCME Essential Areas and Elements.

Educational Objectives

At the completion of this CME teaching activity, you should be able to:

- Assess MR images in patients with internal derangements of peripheral joints.
- Articulate the anatomic features fundamental to accurate interpretation of the MR imaging findings in these disorders.
- Formulate a reasonable differential diagnostic list and be able to identify the most likely diagnosis.
- Comprehend the pathogenesis and imaging findings associated with common and important disorders that affect all joints.

No special educational preparation is required for this CME activity.

ACCESS YOUR CME Better & Faster Than Ever Before!

Faster Site Speed Improved Searchability Preview Lectures

- Lectures presented by top educators and speakers in their specialty.
- Professionally produced and developed
- Over 1,300 CME hours, with more added every day!

docmedED.com
EXPERIENCE TODAY!



Share With Your Colleagues

Once the initial order for an entire set is placed, order as many **CME Packs** as needed for as low as:

On-Demand



\$195

USB



\$295 - \$365

DVD



\$295 - \$365

CME Test Included!

To order **CME Packs** visit us online at edusymp.com or call toll free (813) 806-1000.

Eric Y. Chang, M.D.

*Associate Clinical Professor of Radiology
VA San Diego Healthcare System
University of California, San Diego Medical Center
San Diego, CA*

Karen C. Chen, M.D.

*Associate Professor of Radiology
University of California, San Diego
VA Medical Center
San Diego, CA*

Christine B. Chung, M.D.

*Professor of Radiology
Musculoskeletal Division
UCSD and VA Healthcare System
San Diego, CA*

Evelyn A. Fliszar, M.D.

*Associate Professor of Radiology
University of California, San Diego
San Diego, CA*

Brady Huang, M.D.

*Assistant Clinical Professor of Radiology
University of California, San Diego
San Diego, CA*

Tudor Hughes, M.D., FRCR

*Professor of Clinical Radiology
Department of Radiology
University of California, San Diego
San Diego, CA*

Mini N. Pathria, M.D.

*Professor of Radiology
University of California, San Diego
San Diego, CA*

Donald L. Resnick, M.D.

*Professor of Radiology
University of California, San Diego
San Diego, CA*

Edward Smitaman, M.D.

*Assistant Clinical Professor of Radiology
UCSD School of Medicine
San Diego, CA*

Session 1

Common and Uncommon Disorders of Synovium-Lined Joints

Donald L. Resnick, M.D.

Intra-Articular Tumors and Tumor-Like Processes

Edward Smitaman, M.D.

Session 2

Osteochondral, Subchondral, Cortical: Acute Injuries

Donald L. Resnick, M.D.

Osteochondral, Subchondral, Cortical: Cartilage Imaging

Christine B. Chung, M.D.

Osteochondral, Subchondral, Cortical: Stress Injuries

Mini N. Pathria, M.D.

Session 3

Pectoralis Major/Minor and Teres Major/Latissimus Dorsi Tendons

Eric Y. Chang, M.D.

Rotator Cuff: Basic and Footprint Anatomy and Patterns of Failure with Emphasis on Terminology, Tears and Pseudotears, Impingement, and Calcification

Donald L. Resnick, M.D.

Biceps Tendon and Rotator Interval

Eric Y. Chang, M.D.

Session 4

Entrapment Neuropathies of the Upper Extremity

Evelyn A. Fliszar, M.D.

The Brachial Plexus

Brady Huang, M.D.

Shoulder Superior Labrum: Anatomy, Normal Variants, SLAP Lesions, and Microinstability

Donald L. Resnick, M.D.

Session 5

Macroinstability of the Glenohumeral Joint Including Various Patterns of Failure of the Labrum and Glenohumeral Ligaments

Donald L. Resnick, M.D.

Throwing Shoulder

Donald L. Resnick, M.D.

The Acromioclavicular Joint

Mini N. Pathria, M.D.

Session 6

Muscle Disorders

Mini N. Pathria, M.D.

Elbow: Anatomy, Ligaments, Instability, and the "Throwing" Elbow

Donald L. Resnick, M.D.

Session 7

Elbow Tendon Anatomy and Pathology with Emphasis on the Biceps, Brachialis, Triceps, and Flexor and Extensor Tendons

Donald L. Resnick, M.D.

Wrist Triangular Fibrocartilage Complex (TFCC): Anatomy and Patterns of Failure

Donald L. Resnick, M.D.

Wrist Intrinsic and Extrinsic Ligaments/Instability

Donald L. Resnick, M.D.

Session 8

Interesting Cases: Upper Extremity

Karen C. Chen, M.D.

Entrapment Neuropathies of the Lower Extremity

Tudor Hughes, M.D., FRCR

Hip Joint Anatomy and External and Internal Femoroacetabular Impingement

Donald L. Resnick, M.D.

Session 9

Knee Anatomy Biomechanics and Overview of Injury Patterns

Donald L. Resnick, M.D.

Meniscus: Anatomy and Patterns of Failure

Donald L. Resnick, M.D.

Session 10

Muscles and Tendons about the Hip: Anatomy, Strains, and Tears

Mini N. Pathria, M.D.

Knee: Extensor Mechanism

Mini N. Pathria, M.D.

Knee: Postoperative Ligaments

Brady Huang, M.D.

Session 11

Knee: Cruciate Ligaments

Brady Huang, M.D.

Knee: Medial and Lateral Supporting Structures

Brady Huang, M.D.

Session 12

Ankle Tendons: Normal Anatomy, Tendinosis, Tenosynovitis, and Tendon Tears

Donald L. Resnick, M.D.

Ankle Ligaments: Normal Anatomy and Patterns of Injury

Donald L. Resnick, M.D.

WATCH | ON USB, DVD OR

Call (813) 806-1000 or Visit Edusymp.com & Search **IDJV18**

CME Teaching Activity

Donald L. Resnick, M.D., Presents...

2018 Internal Derangement of Joints:

Current Concepts and Controversies

**FREE COLOR
SYLLABUS on USB**
with purchase of entire set

AMA PRA Category 1 Credit(s)[™] Available until June 30, 2021

☐ DVD

☐ USB

SUBTOTAL

ENTIRE SET - 22.75 AMA PRA Category 1 Credit(s)[™]

☐ \$1,625

☐ \$1,625

SYLLABUS: USB **INCLUDED** with USB or DVD (Purchase Full Color Printed \$95.00 each)

SUBTOTAL

For orders sent to a Florida address, please add 7% sales tax

CME APPLICATION

1 application required per person

SUBTOTAL

ENTIRE SET ☐ Paper # _____ ☐ Online # _____ at \$95 each

CME ADD PACKS

Includes Video Series, Syllabus & CME Application after initial purchase for additional users.

SUBTOTAL

ENTIRE SET CME Type: ☐ Paper # _____ ☐ Online # _____

☐ \$295

☐ \$295

SHIPPING

**Customer is solely responsible for the cost of duties, customs, tariffs, import fees and/or other costs associated with your order*

SUBTOTAL

Domestic

☐ Ground Shipping **INCLUDED**

☐ Overnight (\$75)

☐ 2nd Day (\$45)

☐ 3rd Day (\$30)

International*

☐ \$175 (excluding Canada or Mexico)

☐ Mexico & Canada \$75

GRAND TOTAL

Name

☐ M.D. ☐ D.O. ☐ Ph.D. ☐ P.A. ☐ Other

Company / Hospital

Specialty

Group Practice Name

Address No P.O. Boxes. / We cannot be responsible for non-delivery when we receive an incorrect address.

City / State / Zip / Country

Phone

Email - For Shipment Notification & Online Test

Card Number

Exp. Date

Security Code

Billing Address (If different than above)

City / State / Zip / Country

Cardholder Signature

4 EASY WAYS TO ORDER

We Accept



INTERNET

On USB or DVD: www.edusymp.com

On-Demand: docmedED.com

MAIL

Check payable to:

Educational Symposia
5620 West Sligh Avenue
Tampa, Florida 33634-4490

FAX

(813) 806-1001

PHONE

(813) 806-1000

USB & DVD Cancellation Policy: Return within 15 days of receiving- No refunds after. \$125.00 processing fee for each series. Shipping non-refundable. Cancellations must be in writing. No CME credit on returned purchases. 2 + returns voids cancellation policy.



WATCH | ON-DEMAND

Stream Today - docmedED.com

CME Teaching Activity

Donald L. Resnick, M.D., Presents...

2018 Internal Derangement of Joints:

Current Concepts and Controversies

\$1,365

ENTIRE SERIES

NOW AVAILABLE - STREAMING CME PACKS \$195

docmedED.com On-Demand has

CME FOR YOUR SPECIALTY

ACCESS LECTURES ANYTIME, FROM ANYWHERE! High quality video lectures on your computer, tablet, TV or any internet connected device. Lectures can be accessed as often as you like for up to 3 years. Visit docmedED.com and choose Donald L. Resnick, M.D., Presents... 2018 Internal Derangement of Joints: Current Concepts and Controversies to get started.



QUICK AND EASY VIEWING:

- Step 1:** Visit docmeded.com and create an account.
- Step 2:** Find a great lecture or in the search box enter the code **"IDJV18"**.
- Step 3:** Purchase, Watch & Receive Your CME.

This CME teaching activity is available in its entirety, as individual lectures, as well as CME Packs. The platform will bookmark where you left off and allows you to resume when you return. Take your time and go at your own pace.

To claim CME credit complete the required test and short evaluation. Then print your certificate.

** Internet connection is required to view this **on-demand** program.

This is not a downloadable product.

On-Demand Cancellation Policy: We offer a free trial period. Please use the evaluation period to ensure your online system meets the requirements necessary to view. If you are not satisfied, you may receive a refund within 90 days if you have watched less than 20% of your purchase.

VIEW CME
Anywhere, Anytime!

We Are Continually
Adding To Our
Comprehensive Library

docmedED.com
ON-DEMAND