

AVAILABLE NOW
ON-DEMAND,
USB, OR DVD

A CME Teaching Activity

2018 Clinical Ultrasound

- **General** • 5.25 *AMA PRA Category 1 Credit(s)*TM
- **Gynecologic** • 2.75 *AMA PRA Category 1 Credit(s)*TM
- **Obstetrical** • 1.75 *AMA PRA Category 1 Credit(s)*TM
- **Vascular** • 6.0 *AMA PRA Category 1 Credit(s)*TM

Designated for SA-CME

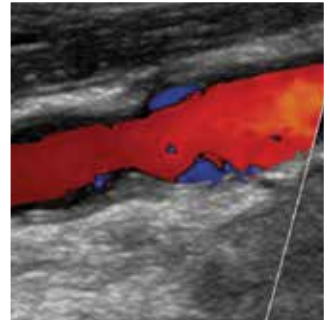
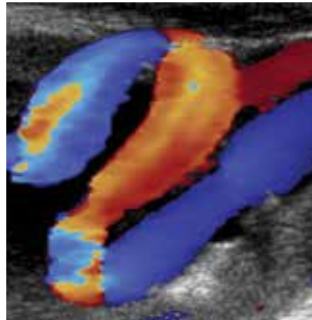

16.0 *AMA PRA Category 1 Credit(s)*TM

Release Date: August 1, 2018

ESI Educational
Symposia

docmed**ED**
ESI ON-DEMAND

About This CME Teaching Activity

This program is structured as a practical, clinically focused review of diagnostic ultrasound. A mix of ob-gyn, abdominal, and vascular lectures provide a well-rounded review of clinical imaging techniques. A variety of topics are included so participants can expand their clinical practices. Tips, protocols, and pitfalls provide balance to the program.

Target Audience

This CME activity is designed to educate those who order, perform, and interpret clinical ultrasound studies. It should be particularly valuable for diagnostic imaging physicians, ob-gyn physicians, vascular surgeons, and referring physicians who utilize ultrasound to evaluate the clinical status of their patients.

Scientific Sponsor

Educational Symposia

Accreditation

Physicians: Educational Symposia is accredited by the Accreditation Council for Continuing Medical Education (ACCME) to provide continuing medical education for physicians.

Educational Symposia designates this enduring material for a maximum of 16.0 *AMA PRA Category 1 Credit(s)*[™]. Physicians should claim only the credit commensurate with the extent of their participation in the activity.

SA-CME: Credits awarded for this enduring activity are designated “SA-CME” by the American Board of Radiology (ABR) and qualify toward fulfilling requirements for Maintenance of Certification (MOC) Part II: Lifelong Learning and Self-assessment.

All activity participants are required to take a written or online test in order to be awarded credit. (Exam materials, if ordered, will be sent with your order.) All course participants will also have the opportunity to critically evaluate the program as it relates to practice relevance and educational objectives.

AMA PRA Category 1 Credit(s)[™] for this activity may be claimed until July 31, 2021.

This CME activity was planned and produced by Educational Symposia,
a leader in continuing medical education since 1975.

This activity was planned and produced in accordance with the ACCME Essential Areas and Elements.

Educational Objectives

At the completion of this CME teaching activity, you should be able to:

- Optimize clinical protocols for evaluating the vascular system.
- Discuss the advantages and pitfalls of contrast enhanced ultrasound and elastography.
- Utilize ultrasound to assess patients with abdominal and pelvic disorders.
- Demonstrate an increased knowledge into the applications of Doppler imaging.
- Apply modern imaging techniques to clinical practice.

No special educational preparation is required for this CME activity.

ACCESS YOUR CME Better & Faster Than Ever Before!

Faster Site Speed Improved Searchability Preview Lectures

- Lectures presented by top educators and speakers in their specialty.
- Professionally produced and developed
- Over 1,300 CME hours, with more added every day!

docmedED.com
EXPERIENCE TODAY!



Share With Your Colleagues

Once the initial order for an entire set is placed, order as many **CME Packs** as needed for as low as:

On-Demand



\$195

USB



\$295 - \$365

DVD



\$295 - \$365

CME Test Included!

To order **CME Packs** visit us online at edusymp.com or call toll free (813) 806-1000.

Richard G. Barr, M.D., Ph.D., FACR, FSRU

*Professor of Radiology
Northeastern Ohio Medical University
Southwoods Imaging
Youngstown, OH*

Carol B. Benson, M.D.

*Director of Ultrasound and Co-Director of High-Risk
Obstetrical Ultrasound, Brigham and Women's Hospital
Professor of Radiology, Harvard Medical School
Boston, MA*

William D. Middleton, M.D., FACR

*Professor of Radiology
Section of Abdominal Imaging & Diagnostic Ultrasound
Mallinckrodt Institute of Radiology
Washington University School of Medicine
St. Louis, MO*

Deborah J. Rubens, M.D.

*Professor and Associate Chair
Department of Imaging Sciences
Professor
Department of Biomedical Engineering
University of Rochester Medical Center
Rochester, NY*

Leslie M. Scoutt, M.D.

*Professor of Radiology, Vascular Surgery & Cardiology
Vice Chair, Dept of Radiology & Biomedical Imaging
Chief, US Section
Yale School of Medicine
Yale-New Haven Hospital
New Haven, CT*

Thomas C. Winter, III, M.D.

*Professor of Radiology and OB-Gyn
Director of Body Imaging
University of Utah School of Medicine
Salt Lake City, UT*

● General | ● Gynecologic

Session 1

■ Ultrasound Evaluation of the Aorta
Leslie M. Scoutt, M.D.

■ Right Upper Quadrant Pain
Deborah J. Rubens, M.D.

■ Ultrasound Evaluation of Advanced
Gallbladder Disease
William D. Middleton, M.D., FACR

Session 2

■ Basic Carotid Ultrasound
Examination
Leslie M. Scoutt, M.D.

■ Doppler Ultrasound Evaluation
of the Liver
William D. Middleton, M.D., FACR

■ Liver Elastography
Richard G. Barr, M.D., Ph.D., FACR, FSRU

Session 3

■ Biopsies
Thomas C. Winter III, M.D.

■ Contrast Enhanced Ultrasound of
the Kidney
Richard G. Barr, M.D., Ph.D., FACR, FSRU

■ Leg Pain and Swelling:
It's Not Just About DVT
Leslie M. Scoutt, M.D.

Session 4

Soft Markers for OB 2018

Thomas C. Winter III, M.D.

Doppler Faux Pas and Pitfalls

Deborah J. Rubens, M.D.

Advanced Carotid Ultrasound: Pitfalls and Waveform Analysis

Leslie M. Scoutt, M.D.

Session 5

Ultrasound Evaluation of Transplant Recipients

Deborah J. Rubens, M.D.

Scrotal Masses

Thomas C. Winter III, M.D.

How to Set Up a Contrast Enhanced Ultrasound Lab

Richard G. Barr, M.D., Ph.D., FACR, FSRU

Session 6

Ovarian Masses: The Role of Ultrasound

Carol B. Benson, M.D.

Hemorrhagic Cysts and Ovarian Torsion

Deborah J. Rubens, M.D.

Ultrasound Evaluation of the Parathyroid Glands

William D. Middleton, M.D., FACR

Session 7

Thyroid Ultrasound and Fine Needle Aspiration

Carol B. Benson, M.D.

Ultrasound Evaluation of the Salivary Glands

William D. Middleton, M.D., FACR

Contrast Enhanced Ultrasound of the Liver

Richard G. Barr, M.D., Ph.D., FACR, FSRU

Session 8

Ectopic Pregnancy

Carol B. Benson, M.D.

OB Ultrasound Do's and Don'ts

Thomas C. Winter III, M.D.

First Trimester and Pregnancy of Uncertain Viability (IPUV)

Carol B. Benson, M.D.



WATCH | ON USB, DVD OR

Call (813) 806-1000 or Visit Edusymp.com & Search **ULTV18**

CME Teaching Activity
2018 Clinical Ultrasound

**FREE COLOR
SYLLABUS on USB**
with purchase of entire set

AMA PRA Category 1 Credit(s)[™] Available until **July 31, 2021**

☐ **DVD**

☐ **USB**

SUBTOTAL

ENTIRE SET - 16.0 AMA PRA Category 1 Credit(s)[™]

☐ **\$1,155**

☐ **\$1,155**

SYLLABUS: USB **INCLUDED** with USB or DVD (Purchase Full Color Printed \$95.00 each)

SUBTOTAL

For orders sent to a Florida address, please add 7% sales tax

CME APPLICATION

1 application required per person

SUBTOTAL

ENTIRE SET ☐ Paper # _____ ☐ Online # _____ at \$95 each

CME ADD PACKS

Includes Video Series, Syllabus & CME Application after initial purchase for additional users.

SUBTOTAL

ENTIRE SET CME Type: ☐ Paper # _____ ☐ Online # _____

☐ **\$295**

☐ **\$295**

SHIPPING

**Customer is solely responsible for the cost of duties, customs, tariffs, import fees and/or other costs associated with your order*

SUBTOTAL

Domestic

☐ Ground Shipping **INCLUDED**

☐ Overnight (\$75)

☐ 2nd Day (\$45)

☐ 3rd Day (\$30)

International*

☐ \$175 (excluding Canada or Mexico)

☐ Mexico & Canada \$75

GRAND TOTAL

Name

☐ M.D. ☐ D.O. ☐ Ph.D. ☐ P.A. ☐ Other

Company / Hospital

Specialty

Group Practice Name

Address No P.O. Boxes. / We cannot be responsible for non-delivery when we receive an incorrect address.

City / State / Zip / Country

Phone

Email - For Shipment Notification & Online Test

Card Number

Exp. Date

Security Code

Billing Address (If different than above)

City / State / Zip / Country

Cardholder Signature

4 EASY WAYS TO ORDER

We Accept



INTERNET

On USB or DVD: www.edusymp.com

On-Demand: docmedED.com

MAIL

Check payable to:

Educational Symposia
5620 West Sligh Avenue
Tampa, Florida 33634-4490

FAX

(813) 806-1001

PHONE

(813) 806-1000

USB & DVD Cancellation Policy: Return within 15 days of receiving- No refunds after. \$125.00 processing fee for each series. Shipping non-refundable. Cancellations must be in writing. No CME credit on returned purchases. 2 + returns voids cancellation policy.



WATCH | ON-DEMAND

Stream Today - docmedED.com

CME Teaching Activity
2018 Clinical Ultrasound

\$960

ENTIRE SERIES

NOW AVAILABLE - STREAMING CME PACKS \$195

docmedED.com On-Demand has

CME FOR YOUR SPECIALTY

ACCESS LECTURES ANYTIME, FROM ANYWHERE! High quality video lectures on your computer, tablet, TV or any internet connected device. Lectures can be accessed as often as you like for up to 3 years. Visit docmedED.com and choose 2018 Clinical Ultrasound to get started.



QUICK AND EASY VIEWING:

- Step 1:** Visit docmeded.com and create an account.
- Step 2:** Find a great lecture or in the search box enter the code **"ULTV18"**.
- Step 3:** Purchase, Watch & Receive Your CME.

This CME teaching activity is available in its entirety, as individual lectures, as well as CME Packs. The platform will bookmark where you left off and allows you to resume when you return. Take your time and go at your own pace.

To claim CME credit complete the required test and short evaluation. Then print your certificate.

** Internet connection is required to view this **on-demand** program.

This is not a downloadable product.

On-Demand Cancellation Policy: We offer a free trial period. Please use the evaluation period to ensure your online system meets the requirements necessary to view. If you are not satisfied, you may receive a refund within 90 days if you have watched less than 20% of your purchase.

VIEW CME
Anywhere, Anytime!

We Are Continually
Adding To Our
Comprehensive Library

docmedED.com
ESI ON-DEMAND