

## NO RISK REGISTRATION!

This educational activity will be held in person or via webcast. Should the in person meeting not be possible you will have the option to participate in the virtual meeting, receive a tuition credit, or a full refund.

**JOIN US IN  
SNOWMASS**  
OR LIVE WEBCAST



## Join Us In Person or Live Webcast

Registered attendees have access to the archived lectures for 6 months.

*42<sup>nd</sup> Annual Seminar*

# Pathology Review:

Gynecologic, Breast and Soft Tissue  
for the General Pathologist

**February 7 – 12, 2021**

The Westin Snowmass Resort • Snowmass Village, Colorado

20.0 AMA PRA Category 1 Credit(s)<sup>TM</sup>

**ESI** Educational  
Symposia



## Program Director: Andrea Bozzo Mainman, M.D.

---

### Alejandro Ariel Gru, M.D.

*Associate Professor  
Divisions of Dermatopathology and  
Hematopathology  
Dermatopathology Division and  
Fellowship Program Director  
Department of Pathology  
E. Couric Clinical Cancer Center  
University of Virginia  
Charlottesville, VA*

### Mara H. Rendi, M.D., Ph.D.

*Associate Professor  
University of Washington  
Seattle WA  
Pathologist  
Hospital Pathology Associates  
Minneapolis, MN*

### Stuart J. Schnitt, M.D.

*Chief of Breast Oncologic Pathology,  
Dana-Farber/Brigham and  
Women's Cancer Center  
Associate Director, Dana-Farber  
Cancer Institute/Brigham and  
Women's Hospital Breast  
Oncology Program  
Professor of Pathology,  
Harvard Medical School  
Boston, MA*

## About The Meeting

This seminar is designed to provide a practical review of gynecologic, breast and soft tissue pathology. Faculty will discuss basic to advanced techniques, pitfalls and pearls to pathologic diagnosis. Interactive case reviews are used to emphasize the material presented rounding out the program.

## Target Audience

This CME activity is primarily intended and designed to educate pathologists.

## Scientific Sponsor

Educational Symposia

## Accreditation

**Physicians:** Educational Symposia is accredited by the Accreditation Council for Continuing Medical Education (ACCME) to provide continuing medical education for physicians.

Educational Symposia designates this live activity for a maximum of 20.0 *AMA PRA Category 1 Credit(s)*<sup>TM</sup>. Physicians should claim only the credit commensurate with the extent of their participation in the activity.

## Educational Objectives

Attendees should, at the completion of this course, be able to:

- Differentiate serous, endometrial and sex cord tumors of the gynecologic track.
- Discuss the challenges associated with cervical lesions of the uterus.
- Achieve a better understanding of practical placental pathology.
- Identify inflammatory and reactive lesions of the breast.
- Achieve a greater understanding of problematic issues in breast core needle biopsies.
- Analyze post-neoadjuvant breast specimens.
- Identify spindle cell and vascular tumors of the breast.
- Discuss the recent updates to the ER/PR and HER2 testing guidelines.
- Apply molecular testing in the management of breast cancer.
- Achieve a better understanding of mesenchymal tumors of the uterus.
- Review problematic in situ lesions of the breast.
- Achieve a better understanding of the challenges associated with melanocytic lesions in the pediatric population.
- Discuss the continuing dilemma of ductal carcinoma in situ.
- Review pseudolymphomas.

*No special educational preparation  
is required for this CME activity.*

# PROGRAM

## Monday, February 8, 2021

<b>6:30 AM</b>	<b>Registration &amp; Breakfast for Registrants</b>
6:45 – 9:45	Serous Neoplasia of the Ovary Endometrial Neoplasia, Subtypes, Mimics and Molecular Testing <i>Mara H. Rendi, M.D., Ph.D.</i>
<b>9:45 – 9:50</b>	<b>Coffee Break</b>
9:50 – 10:45	Sex Cord Stromal Tumors of the Gynecologic Track <i>Mara H. Rendi, M.D., Ph.D.</i>
<b>10:45</b>	<b>End of Session</b>

## Tuesday, February 9, 2021

<b>6:30 AM</b>	<b>Breakfast for Registrants</b>
6:45 – 8:45	Problematic Issues in Breast Core Needle Biopsies Inflammatory and Reactive Lesions of the Breast Question and Answer <i>Stuart J. Schnitt, M.D.</i>
<b>8:45 – 8:50</b>	<b>Coffee Break</b>
8:50 – 10:45	Evaluation of the Post-Neoadjuvant Chemotherapy Breast Specimen The Spectrum of Triple Negative Breast Cancer Question and Answer <i>Stuart J. Schnitt, M.D.</i>
<b>10:45</b>	<b>End of Session</b>

## Wednesday, February 10, 2021

<b>6:30 AM</b>	<b>Breakfast for Registrants</b>
6:45 – 8:45	Update in Cutaneous Lymphomas in the WHO Classification Superficial Mesenchymal Tumors in the Pediatric Setting Pseudolymphomas <i>Alejandro Ariel Gru, M.D.</i>
<b>8:45 – 8:50</b>	<b>Coffee Break</b>

## Wednesday, February 10, 2021 (Continued)

8:50 – 10:45	Cutaneous Histiocytic Neoplasms The Challenging Melanocytic Lesions in the Pediatric Population <i>Alejandro Ariel Gru, M.D.</i>
<b>10:45</b>	<b>End of Session</b>

## Thursday, February 11, 2021

<b>6:30 AM</b>	<b>Breakfast for Registrants</b>
6:45 – 8:45	Challenging Cervical Lesions of the Uterus Mesenchymal Tumors of the Uterus <i>Mara H. Rendi, M.D., Ph.D.</i>
<b>8:45 – 8:50</b>	<b>Coffee Break</b>
8:50 – 10:45	Practical Placental Pathology <i>Mara H. Rendi, M.D., Ph.D.</i>
<b>10:45</b>	<b>End of Session</b>

## Friday, February 12, 2021

<b>6:30 AM</b>	<b>Breakfast for Registrants</b>
6:45 – 8:45	Problematic In Situ Lesions of the Breast Spindle Cell and Vascular Lesions of the Breast Update on ER/PR and HER2 Testing Guideline Recommendations <i>Stuart J. Schnitt, M.D.</i>
<b>8:45 – 8:50</b>	<b>Coffee Break</b>
8:50 – 10:45	The Continuing Dilemma of Ductal Carcinoma in Situ Molecular Testing in the Management of Patients with Breast Cancer <i>Stuart J. Schnitt, M.D.</i>
<b>10:45</b>	<b>End of Course</b>



## COURSE ORGANIZATION

This program is planned and organized by Educational Symposia, a leader in continuing medical education since 1975.

## ACKNOWLEDGEMENT

Educational Symposia appreciates our corporate supporters and exhibitors. A list of industry supporters will be provided and acknowledged at the meeting.

## REGISTRATION & CANCELLATION INFORMATION

**Early registration is strongly suggested as capacity may be limited.** We will accept registrations on a first-come basis due to possible restriction on the number of registrants able to attend this course in person. Should you register to attend the meeting in-person and the meeting is not able to proceed as a live event, you will have the option to participate in the virtual meeting, receive a tuition credit, or a full refund.

# The Westin Snowmass Resort

## SPACE IS LIMITED - RESERVE TODAY:

Visit [edusymp.com](https://www.edusymp.com) and search **PATH21** to visit the accommodations page. Call and identify yourself as a registrant of **"ESI Pathology 2021"**.

Westin Snowmass Resort: (970) 923-8200 • Westin Central Reservation Office: (800) 937-8461

Room Rates Start At .....\$389.00/nt.  
**HOTEL CUT-OFF DATE: January 07, 2021 5:00 pm local time**

Call Professional Travel for group rate offsite condo reservations: (813) 806-1050  
**Offsite Condo Rates Start At .....\$215.00/nt.**  
**Condo group rates increase after: January 10, 2021**

**ROOM TAX:** 12.8%

**RESORT FEE:** \$15 per room, per night plus 10.4% tax

**ROOM PREFERENCE:** Single/Double (upon availability) - Smoke Free Property

**THE WESTIN SNOWMASS RESORT:**

100 Elbert Lane

**PH:** 970-923-8200

Snowmass, Colorado 81615

**WESTIN DEPOSIT / CANCELLATION POLICY:** A credit card is required to hold each guest's reservation. A deposit equal to the full value of the reservation (room rate + resort fee plus tax) will be charged 30 days prior to arrival. Such credit card shall serve to confirm the reservation for the dates indicated, and may be used as the Guest's method of payment. No cancellation penalty if cancellation is received by Hotel at least 30 days prior to arrival and a cancellation number is obtained. Cancellations made within 30 days of arrival will be subject to full forfeiture of room and tax charge.

**CHECK IN TIME:** 4:00 PM; Check out time is: 11:00 AM.

## LIFT TICKETS/SKI RENTALS

Order your deeply discounted Lift Tickets and Ski Rentals at [www.edusymp.com](https://www.edusymp.com) or call Professional Travel at 813-806-1050.

## 4 EASY WAYS TO REGISTER

We Accept



**INTERNET**  
www.edusymp.com

**MAIL** Check payable to:  
Educational Symposia  
5620 West Sligh Avenue  
Tampa, Florida 33634-4490

**FAX**  
(813) 806-1001

**PHONE**  
(813) 806-1000

Reduce your mail clutter or just add email announcements. Please visit the  
"Mailing List" section of our website at [www.edusymp.com](http://www.edusymp.com).

**Disclaimer:** Educational Symposia (ESI) as planner and presenter of this meeting, and Professional Travel as the official travel agency for this meeting, claim no liability for the acts of any suppliers or the safety of any attendees while in transit to, from, or during this event or any optional activities. The total amount of liability, if any, for the meeting organizers is limited to a refund of the registration fee, and Professional Travel's responsibility is limited to that of an agent.



**Special Note for the Disabled:** Educational Symposia wishes to ensure that no individual with a disability is excluded, denied services, segregated or otherwise treated differently from other individuals because of the absence of auxiliary aids and services. If you need any auxiliary aids or services identified in the Americans with Disabilities Act, please contact our office at (813) 806-1000.

**Meeting Registration Form:** **Pathology Review**  
February 7 - 12, 2021 • The Westin Snowmass Resort • Snowmass Village, CO **PATH21**

**REGISTER ONLINE: WWW.EDUSYMP.COM**

**TUITION: LIVE MEETING**

**TUITION: LIVE WEBCAST**

Attendance is limited; therefore,  
early registration is strongly suggested.

Check Meeting Registration below:  
**INCLUDES ELECTRONIC COLOR SYLLABUS**

Please check your selection below:  
**INCLUDES ELECTRONIC COLOR SYLLABUS ONLY**

☐ Pathologists

☐ **\$1,195**

☐ **ADD**  
Printed Color  
Syllabus \$95

☐ **\$1,195**

☐ Retired Pathologists

☐ **\$825**

Advanced  
Purchase Only

☐ **\$825**

☐ Residents\*

**1<sup>st</sup> 10 Active Duty Military Personnel\* ATTEND FOR FREE (Live Meeting Only)**

*\*MUST ENCLOSE OR FAX LETTER FROM YOUR DIRECTOR CERTIFYING STATUS.*

Name		<input type="checkbox"/> M.D. <input type="checkbox"/> D.O. <input type="checkbox"/> Ph.D. <input type="checkbox"/> R.T. <input type="checkbox"/> P.A./R.A. <input type="checkbox"/> RDMS <input type="checkbox"/> Other	
Company / Hospital		Specialty	
Group Practice Name			
Address		City / State / Zip / Country	
Phone		Email <b>(REQUIRED FOR ELECTRONIC SYLLABUS)</b>	
Card Number		Exp. Date	Security Code
Billing Address		City / State / Zip / Country	
Cardholder Signature			

# 2020 / 2021

Meetings are Available  
Via Live Webinar

## A Cost Effective, Time Saving Way to Earn CME

View the latest in medical educational by  
participating in a Webinar from home.

### Each CME Webinar includes:

- AMA PRA Category 1 Credit(s)<sup>™</sup>
- SAM sessions (if available)
- Real time question and answer sessions
- Reviewable material for up to 6 months
- Color electronic syllabus

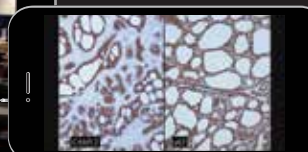

**REGISTER TODAY** by visiting [edusymp.com](http://edusymp.com)

*5<sup>th</sup> Annual*

## Surgical Pathology Update:

Diagnostic Pearls for the Practicing Pathologist

**October 29 - 31, 2020** • Omni Scottsdale Resort & Spa at Montelucia • Scottsdale, Arizona

*42<sup>nd</sup> Annual Seminar*

## Pathology Review:

Gynecologic, Breast and Soft Tissue for the General Pathologist

**February 7 - 12, 2021** • The Westin Snowmass Resort • Snowmass Village, Colorado

*7<sup>th</sup> Annual*

## A Practical Approach to Surgical Pathology

**April 23 - 25, 2021** • Wynn<sup>®</sup> Las Vegas • Las Vegas, Nevada

For further information please visit [www.edusymp.com](http://www.edusymp.com)



## Access Cutting Edge Medical Education Programing is Easier Than Ever Before.

- Preview lectures first
- Choose from programs specially developed or individual lectures of interest.
- Watch at your own pace
- Faculty have been chosen for their expertise and outstanding teaching abilities.
- Video professionally produced
- Over 1,300 CME hours, with more added every day!

**docmedED.com**  
EXPERIENCE TODAY!



### Pathology Review:

Genitourinary, Pulmonary and Neuropathology  
for the General Pathologist

16.25 Hours | PC: PATHV20

On-Demand: \$1,138 | DVD & USB: \$1,250

### Surgical Pathology Update:

Diagnostic Pearls for the  
Practicing Pathologist - Volume IV

15.75 Hours | PC: PATHFV20

On-Demand: \$1,102 | DVD & USB: \$1,200

### Updates in Prostate MRI with Pathology Correlation

5.75 Hours | PC: PIPCV20

On-Demand: \$460 | DVD & USB: \$490

### A Practical Approach to Surgical Pathology - Volume V

16.5 Hours | PC: PATHSPV19

On-Demand: \$990 | DVD & USB: \$995

### Pathology Review:

Dermatopathology, Hematopathology and  
Breast for the General Pathologist

17.0 Hours | PC: PATHV19

On-Demand: \$1,020 | DVD & USB: \$1,095

### Pathology Review:

Hematopathology, Head and Neck Pathology, and  
Fine Needle Aspirations for the General Pathologist

14.5 Hours | PC: PATHV16R

On-Demand: \$795 | DVD & USB: \$895

### Surgical Pathology Update:

Diagnostic Pearls for the  
Practicing Pathologist - Volume III

15.25 Hours | PC: PATHFV19

On-Demand: \$915 | DVD & USB: \$995

### A Practical Approach to Surgical and Cytopathology - Volume IV

16.0 Hours | PC: PATHSPV18

On-Demand: \$960 | DVD & USB: \$995

### Pathology Review:

Breast, Soft Tissue, Orthopedic and  
GI Pathology for the General Pathologist

14.25 Hours | PC: PATHV18

On-Demand: \$855 | DVD & USB: \$995