

AVAILABLE NOW
ON-DEMAND,
USB, OR DVD

A CME Teaching Activity

Clinical Ultrasound

Featuring Ultrasound After Hours

● **General** • 6.25 Hours

● **Chest** • 0.5 Hours

● **Gynecologic** • 1.5 Hours

● **Neuro** • 1.0 Hours

● **Obstetrical** • 3.75 Hours

● **Breast** • 2.25 Hours

● **Vascular** • 3.25 Hours

Designated for SA-CME

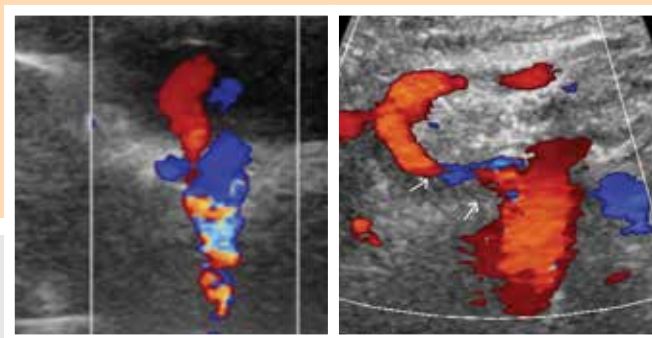

15.25 AMA PRA Category 1 Credit(s)TM

Release Date: July 1, 2019

ESI Educational
Symposia

docmed**ED**

About This CME Teaching Activity

This CME Activity as a practical, clinically focused review of diagnostic ultrasound featuring urgent scanning procedures and techniques. A mix of ob-gyn, abdominal, and vascular lectures provide a well-rounded review of clinical imaging techniques. Faculty share scanning tips, protocols, and pitfalls providing an overall balance to the activity.

Target Audience

This activity is designed to educate those who order, perform, and interpret clinical ultrasound studies. It should be particularly valuable for diagnostic imaging physicians, ob-gyn physicians, vascular surgeons, and referring physicians who utilize ultrasound to evaluate the clinical status of their patients.

Scientific Sponsor

Educational Symposia

Accreditation

Physicians: Educational Symposia is accredited by the Accreditation Council for Continuing Medical Education (ACCME) to provide continuing medical education for physicians.

Educational Symposia designates this enduring material for a maximum of 15.25 *AMA PRA Category 1 Credit(s)*[™]. Physicians should claim only the credit commensurate with the extent of their participation in the activity.

SA-CME: Credits awarded for this enduring activity are designated “SA-CME” by the American Board of Radiology (ABR) and qualify toward fulfilling requirements for Maintenance of Certification (MOC) Part II: Lifelong Learning and Self-assessment.

All activity participants are required to take a written or online test in order to be awarded credit. (Exam materials, if ordered, will be sent with your order.) All course participants will also have the opportunity to critically evaluate the program as it relates to practice relevance and educational objectives.

AMA PRA Category 1 Credit(s)[™] for this activity may be claimed until June 30, 2022.

This CME activity was planned and produced by Educational Symposia,
a leader in continuing medical education since 1975.

This activity was planned and produced in accordance with the ACCME Essential Areas and Elements.

Educational Objectives

At the completion of this CME teaching activity, you should be able to:

- Optimize clinical protocols for evaluating the vascular system.
- Discuss the advantages and pitfalls of contrast enhanced ultrasound.
- Utilize ultrasound to assess patients with abdominal and pelvic disorders.
- Demonstrate increased knowledge into the applications of breast, pediatric and OB/GYN scanning procedures.
- Assess emergency department patients using modern scanning techniques.
- Apply modern imaging techniques to clinical practice.

No special educational preparation is required for this CME activity.

ACCESS YOUR CME Better & Faster Than Ever Before!

Faster Site Speed Improved Searchability Preview Lectures

- Lectures presented by top educators and speakers in their specialty.
- Professionally produced and developed
- Over 1,300 CME hours, with more added every day!

docmedED.com
EXPERIENCE TODAY!



Share With Your Colleagues

Once the initial order for an entire set is placed, order as many **CME Packs** as needed for as low as:

On-Demand



\$195

USB



\$295 - \$365

DVD



\$295 - \$365

CME Test Included!

To order **CME Packs** visit us online at edusymp.com or call (813) 806-1000.

Brian D. Coley, M.D.

*Radiologist-in-Chief
Department of Radiology and Medical Imaging
Cincinnati Children's Hospital Medical Center
Professor-aff
Departments of Radiology and Pediatrics
University of Cincinnati College of Medicine
Cincinnati, OH*

Edward G. Grant, M.D., FACR

*Professor and Chairman
Department of Radiology
Keck Hospital of USC
USC Norris Cancer Center
University of Southern California
Los Angeles, CA*

Regina J. Hooley, M.D.

*Associate Professor and Vice Chair for Clinical Affairs
Radiology and Biomedical Imaging
Yale School of Medicine
New Haven, CT*

Leslie M. Scoutt, M.D.

*Professor of Radiology, Surgery & Cardiology
Vice Chair for Education, Department of Radiology &
Biomedical Imaging
Medical Director of the Non-Invasive Vascular Lab
Yale School of Medicine
New Haven, CT*

Thomas C. Winter, III, M.D., FACR

*Professor of Radiology and OB-Gyn
Director of Body Imaging
University of Utah School of Medicine
Salt Lake City, UT*

● General | ● Gynecologic |

Session 1

- Ultrasound of the Pancreas
Thomas C. Winter, III, M.D., FACR
- Introduction to Contrast Enhanced
● Ultrasound
Edward G. Grant, M.D., FACR
- Chest Ultrasound
● *Brian D. Coley, M.D.*

Session 2

- Contrast Enhanced Ultrasound
● of the Liver
Edward G. Grant, M.D., FACR
- Fetal GU Ultrasound
Thomas C. Winter, III, M.D., FACR
- Neurosonography
Brian D. Coley, M.D.

Session 3

- Contrast Enhanced Ultrasound
● of the Kidneys
Edward G. Grant, M.D., FACR
- Ultrasound of the Endometrium and SIS
Thomas C. Winter, III, M.D., FACR
- TI-RADS
Edward G. Grant, M.D., FACR

Session 4

- Ultrasound Evaluation of the Pediatric Spine

Brian D. Coley, M.D.

- 1st Trimester Ultrasound

Leslie M. Scoutt, M.D.

Session 5

- Ectopic Pregnancy

Leslie M. Scoutt, M.D.

- Emergency Pediatric Ultrasound

Brian D. Coley, M.D.

- Pelvic Pain

-

Leslie M. Scoutt, M.D.

Session 6

- Obstetric Sonography: Dos and Don'ts

Thomas C. Winter, III, M.D., FACR

- Vascular Emergencies

Leslie M. Scoutt, M.D.

- The Painful Scrotum

Thomas C. Winter, III, M.D.

Session 7

- A Practical Guide to Improving Breast Ultrasound Outcomes/Performance

Regina J. Hooley, M.D.

- Carotid US: 2019 Update

Leslie M. Scoutt, M.D.

- Screening Breast Ultrasound - Pearls and Pitfalls

Regina J. Hooley, M.D.

Session 8

- Ultrasound BI-RADS®: What to do When

Regina J. Hooley, M.D.

- Interesting Abdominal Ultrasound Cases

Thomas C. Winter, III, M.D., FACR

- New Breast Ultrasound Technology and What's on the Horizon

Regina J. Hooley, M.D.

- Leg Pain & Swelling: It's Not just About DVT

-

Leslie M. Scoutt, M.D.

WATCH | ON USB, DVD OR

Call (813) 806-1000 or Visit Edusymp.com & Search **ULTV19**

CME Teaching Activity
Clinical Ultrasound
Featuring Ultrasound After Hours

FREE COLOR SYLLABUS on USB
with purchase of entire set

AMA PRA Category 1 Credit(s)[™] Available until **June 30, 2022**

☐ DVD

☐ USB

SUBTOTAL

ENTIRE SET - 15.25 AMA PRA Category 1 Credit(s)[™]

☐ \$1,075

☐ \$1,075

SYLLABUS: USB **INCLUDED** with USB or DVD (Purchase Full Color Printed \$95.00 each)

SUBTOTAL

For orders sent to a Florida address, please add 8.5% sales tax

CME APPLICATION 1 application required per person

SUBTOTAL

ENTIRE SET ☐ Online # _____ at \$95 each ☐ Paper # _____ at \$125 each

CME ADD PACKS Includes Video Series, Syllabus & CME Application after initial purchase for additional users.

SUBTOTAL

ENTIRE SET CME Type: ☐ Online # _____ ☐ Paper # _____ | ☐ \$295 ☐ \$295

SHIPPING *Customer is solely responsible for the cost of duties, customs, tariffs, import fees and/or other costs associated with your order

SUBTOTAL

Domestic ☐ Ground Shipping **INCLUDED** ☐ Overnight (\$75) ☐ 2nd Day (\$45) ☐ 3rd Day (\$30)

International* ☐ \$175 (excluding Canada or Mexico) ☐ Mexico & Canada \$75

GRAND TOTAL

Name ☐ M.D. ☐ D.O. ☐ Ph.D. ☐ P.A. ☐ Other

Company / Hospital Specialty

Group Practice Name

Address No P.O. Boxes. / We cannot be responsible for non-delivery when we receive an incorrect address. City / State / Zip / Country

Phone Email - For Shipment Notification & Online Test

Card Number Exp. Date Security Code

Billing Address (If different than above) City / State / Zip / Country

Cardholder Signature

4 EASY WAYS TO ORDER

We Accept



INTERNET

On USB or DVD: www.edusymp.com
On-Demand: docmedED.com

MAIL

Check payable to:

Educational Symposia
5620 West Sligh Avenue
Tampa, Florida 33634-4490

FAX

(813) 806-1001

PHONE

(813) 806-1000

USB & DVD Cancellation Policy: Return within 15 days of receiving- No refunds after. \$125.00 processing fee for each series. Shipping non-refundable. Cancellations must be in writing. No CME credit on returned purchases. 2 + returns voids cancellation policy.



WATCH | ON-DEMAND

Stream Today - docmedED.com

CME Teaching Activity
Clinical Ultrasound
Featuring Ultrasound After Hours

\$915
ENTIRE SERIES

NOW AVAILABLE - STREAMING CME PACKS \$195

docmedED.com On-Demand has

CME FOR YOUR SPECIALTY

ACCESS LECTURES ANYTIME, FROM ANYWHERE! High quality video lectures on your computer, tablet, TV or any internet connected device. Lectures can be accessed as often as you like for up to 3 years. Visit docmedED.com and choose Clinical Ultrasound - Featuring Ultrasound After Hours to get started.



QUICK AND EASY VIEWING:

- Step 1:** Visit docmeded.com and create an account.
- Step 2:** Find a great lecture or in the search box enter the code **"ULTV19"**.
- Step 3:** Purchase, Watch & Receive Your CME.

This CME teaching activity is available in its entirety, as individual lectures, as well as CME Packs. The platform will bookmark where you left off and allows you to resume when you return. Take your time and go at your own pace.

To claim CME credit complete the required test and short evaluation. Then print your certificate.

** Internet connection is required to view this **on-demand** program.

This is not a downloadable product.

On-Demand Cancellation Policy: We offer a free trial period. Please use the evaluation period to ensure your online system meets the requirements necessary to view. If you are not satisfied, you may receive a refund within 90 days if you have watched less than 20% of your purchase.

VIEW CME
Anywhere, Anytime!

We Are Continually
Adding To Our
Comprehensive Library

docmedED.com
ON-DEMAND