

AVAILABLE NOW
**ON-DEMAND,
USB, OR DVD**

A CME Teaching Activity

2019 Magnetic Resonance Imaging: National Symposium

Designated for SA-CME

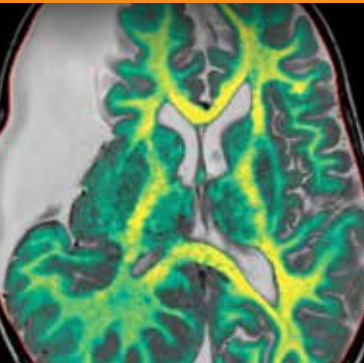

MRI of the Head & Spine
10.25 Hours



Musculoskeletal MRI
10.5 Hours

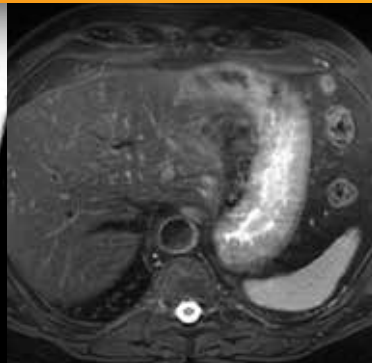

MRI of the Body & Heart
5.75 Hours

23.0 AMA PRA Category 1 Credit(s)[™]

Release Date: September 1, 2019

ESI Educational
Symposia

docmed**ED**.com
ESI ON-DEMAND

About This CME Teaching Activity

This symposium offers a practical teaching course for those who order, perform or interpret magnetic resonance imaging studies. The program is organized in such a way to allow registrants to attend all or just a portion of the meeting. Three focused segments provide a comprehensive yet practical review and update on the clinical applications of MRI. The meeting begins by focusing on the head and spine, moves into the musculoskeletal system and concludes with cardiovascular and body applications. New this year is a focused session on Artificial Intelligence and Cultural Change in Diagnostic Imaging. This special session is designed to help you improve your practice and the overall patient experience.

Target Audience

This CME activity is designed to educate diagnostic imaging physicians who supervise and interpret MRI/MRA studies. It should also be useful for referring physicians who order these studies so that they might gain a greater appreciation of the strengths and limitations of clinically relevant MRI exams.

Scientific Sponsor

Educational Symposia

Accreditation

Physicians: Educational Symposia is accredited by the Accreditation Council for Continuing Medical Education (ACCME) to provide continuing medical education for physicians.

Educational Symposia designates this enduring material for a maximum of 23.0 *AMA PRA Category 1 Credit(s)*[™]. Physicians should claim only the credit commensurate with the extent of their participation in the activity.

SA-CME: Credits awarded for this enduring activity are designated “SA-CME” by the American Board of Radiology (ABR) and qualify toward fulfilling requirements for Maintenance of Certification (MOC) Part II: Lifelong Learning and Self-assessment.

All activity participants are required to take a written or online test in order to be awarded credit. (Exam materials, if ordered, will be sent with your order.) All course participants will also have the opportunity to critically evaluate the program as it relates to practice relevance and educational objectives.

AMA PRA Category 1 Credit(s)[™] for this activity may be claimed until August 31, 2022.

This CME activity was planned and produced by Educational Symposia,
a leader in continuing medical education since 1975.

This activity was planned and produced in accordance with the ACCME Essential Areas and Elements.

Educational Objectives

At the completion of this CME teaching activity, you should be able to:

- Discuss the expanding role of MR in medical imaging.
- Implement state-of-the-art MR protocols.
- Describe the principles and general applications of perfusion and diffusion imaging techniques.
- Utilize MRI to evaluate neurological, musculoskeletal, body and breast pathology.
- Optimize MR protocols and techniques.

No special educational preparation is required for this CME activity.

Faculty

John V. Crues, III, M.D.

*Medical and MRI Fellowship Director
RadNet, Inc.
Board, Nulogix
Los Angeles, CA*

Scott D. Flamm, M.D., M.B.A.

*Professor of Radiology
Cleveland Clinic Lerner College of Medicine of Case
Western Reserve University
Head, Cardiovascular Imaging
Imaging, and Heart & Vascular Institutes
Cleveland Clinic
Cleveland, OH*

Wende N. Gibbs, M.D., M.A.

*Assistant Professor, Neuroradiology
Director of Spine Imaging and Intervention
University of Southern California, Keck School of
Medicine
Los Angeles, CA*

John L. Go, M.D., FACR

*Director of Head and Neck Imaging
Keck School of Medicine
University of Southern California
Los Angeles, CA*

Charles P. Ho, M.D., Ph.D.

*Professor of Radiology
University of Colorado School of Medicine
Denver, CO
Director of Imaging Research
Steadman Philippon Research Institute
Vail, CO*

Debra M. Ikeda, M.D.

*Professor of Radiology
Department of Radiology
Stanford University School of Medicine
Stanford, CA*

Blake A. Johnson, M.D., FACR

*Medical Director
Center for Diagnostic Imaging
Minneapolis, MN*

Courtney C. Moreno, M.D.

*Associate Professor of Radiology
Emory University School of Medicine
Atlanta, GA*

William B. Morrison, M.D.

*Consultant for Philadelphia Eagles, Phillies,
Flyers and Sixers
Professor of Radiology
Director, Musculoskeletal Radiology Division Department
of Radiology
Thomas Jefferson University
Philadelphia, PA*

Lawrence R. Muroff, M.D., FACR

*Adjunct Clinical Professor
University of Florida and University of South Florida
Colleges of Medicine
Tampa, FL*

John D. Reeder, M.D., FACR

*Director of Imaging
Proscan Imaging Maryland
Columbia, MD*

Jeffrey S. Ross, M.D.

*Consultant, Mayo Clinic Arizona
Neuroradiology Division
Department of Radiology
Professor of Radiology, Mayo Clinic College of Medicine
Editor-in-Chief, American Journal of Neuroradiology
Phoenix, AZ*

Lawrence N. Tanenbaum, M.D., FACR

*Vice President and Medical Director East Region
Director of CT, MR and Advanced Imaging
RadNet, Inc.
New York, NY*

MRI of the Head & Spine Subset 1-6

Session 1

MR Contrast Agents Safety Update

Lawrence N. Tanenbaum, M.D., FACR

MR Imaging of Hydrocephalus

Wende N. Gibbs, M.D., M.A.

Intracranial Metastatic Disease

Blake A. Johnson, M.D., FACR

Session 2

Patient Centric MR Imaging

Lawrence N. Tanenbaum, M.D., FACR

Imaging in Headache

Jeffrey S. Ross, M.D.

MR of Intracranial Hemorrhage

Blake A. Johnson, M.D., FACR

Session 3

Temporal Bone Anatomy

John L. Go, M.D., FACR

Imaging Evaluations of CNS Infections

Blake A. Johnson, M.D., FACR

Tumors of the Temporal Bone

John L. Go, M.D., FACR

Session 4

White Matter Diseases

Jeffrey S. Ross, M.D.

Imaging of Neurodegenerative Disorders

Wende N. Gibbs, M.D., M.A.

Diagnostic Pitfalls in Neuroimaging

Blake A. Johnson, M.D., FACR

Musculoskeletal MRI Subset 5-10

Session 5

Cervical Vertebral Junction:

The Basics and Congenital Anomalies

Jeffrey S. Ross, M.D.

Back Pain Imaging and Intervention

Wende N. Gibbs, M.D., M.A.

Vascular Spine Disease

Jeffrey S. Ross, M.D.

Inflammatory/Demyelinating Process of
the Spinal Cord

John L. Go, M.D., FACR

Session 6

Spine Trauma

Wende N. Gibbs, M.D., M.A.

Spine Nomenclature for the
Degenerative Spine

John L. Go, M.D., FACR

MRI of the Cervical Spine - MSK Perspective

William B. Morrison, M.D.

Session 7

Update on MRI of the Knee

John V. Crues, III, M.D.

MRI of Knee Cartilage and Marrow

William B. Morrison, M.D.

MRI of the Knee: Pitfalls

John D. Reeder, M.D., FACR

Session 8

Imaging of Shoulder Instability

William B. Morrison, M.D.

Sports Injuries of the Shoulder

John D. Reeder, M.D., FACR

The Impact of MRI in Understanding
Pathophysiology and Treatment of
Musculoskeletal Diseases

John V. Crues, III, M.D.

Session 9

Approach to MRI of the Hip

William B. Morrison, M.D.

Experiences/Update in Sports MRI of the Hip

Charles P. Ho, M.D., Ph.D.

Sports Injuries of the Wrist

John D. Reeder, M.D., FACR

Experiences/Update in Sports MRI of the
Ankle and Foot

Charles P. Ho, M.D., Ph.D.

Session 10

Experiences/Update in
Sports MRI of the Elbow

Charles P. Ho, M.D., Ph.D.

Musculoskeletal Tumors:
Imaging Pitfalls

John D. Reeder, M.D., FACR

MRI in Rheumatological Disorders

John V. Crues, III, M.D.

Quantitative MRI of Tissue Health

Charles P. Ho, M.D., Ph.D.

MRI of the Body & Heart Subset 11-13

Session 11

MR Screening for Hepatocellular Carcinoma

Courtney C. Moreno, M.D.

Practical Cardiac MRI:
Left Ventricular and Valvular Function

Scott D. Flamm, M.D., M.B.A.

MR Evaluation of Biliary Disease

Courtney C. Moreno, M.D.

MR Staging of Rectal Cancer

Courtney C. Moreno, M.D.

Session 12

MRI in Ischemic Heart Disease:
Myocardial Viability

Scott D. Flamm, M.D., M.B.A.

MRI and Imaging of Augmented and
Reconstructed Breast

Debra M. Ikeda, M.D.

MRI/MRA in Congenital Heart Disease

Scott D. Flamm, M.D., M.B.A.

Session 13

MRI Guided Breast Biopsy

Debra M. Ikeda, M.D.

MRA of Thoracic Aortic Disease

Scott D. Flamm, M.D., M.B.A.

Imaging Correlation of MRI Findings

Debra M. Ikeda, M.D.

ACCESS YOUR CME Better & Faster Than Ever Before!

Faster Site Speed Improved Searchability Preview Lectures

- Lectures presented by top educators and speakers in their specialty.
- Professionally produced and developed
- Over 1,300 CME hours, with more added every day!

docmedED.com
EXPERIENCE TODAY!



Share With Your Colleagues

Once the initial order for an entire set is placed, order as many **CME Packs** as needed for as low as:

On-Demand



\$195

USB



\$295 - \$365

DVD



\$295 - \$365

CME Test Included!

To order **CME Packs** visit us online at edusymp.com or call toll free (813) 806-1000.



WATCH | ON USB, DVD OR

Call (813) 806-1000 or Visit Edusymp.com & Search **MRV19**

FREE COLOR SYLLABUS on USB with purchase of entire set

☐ **DVD**

☐ **USB**

SUBTOTAL

ENTIRE SET - 23.0 AMA PRA Category 1 Credit(s)TM Available Until August 31, 2022

☐ **\$1,845**

☐ **\$1,845**

Head & Spine - 10.25 AMA PRA Category 1 Credit(s)TM Available Until August 31, 2022

☐ **\$875**

☐ **\$875**

Musculoskeletal - 10.5 AMA PRA Category 1 Credit(s)TM Available Until August 31, 2022

☐ **\$895**

☐ **\$895**

Body & Heart - 5.75 AMA PRA Category 1 Credit(s)TM Available Until August 31, 2022

☐ **\$495**

☐ **\$495**

SYLLABUS: USB **INCLUDED** with USB or DVD (Purchase Full Color Printed \$95.00 each)

SUBTOTAL

For orders sent to a Florida address, please add 8.5% sales tax

CME APPLICATION

1 application required per person

SUBTOTAL

ENTIRE SET

☐ Online # _____ at \$95 each ☐ Paper # _____ at \$125 each

Head & Spine

☐ Online # _____ at \$95 each ☐ Paper # _____ at \$125 each

Musculoskeletal

☐ Online # _____ at \$95 each ☐ Paper # _____ at \$125 each

Body & Heart

☐ Online # _____ at \$95 each ☐ Paper # _____ at \$125 each

CME ADD PACKS

Includes Video Series, Syllabus & CME Application after initial purchase for additional users.

SUBTOTAL

ENTIRE SET

CME Type: ☐ Online # _____ ☐ Paper # _____

☐ **\$365**

☐ **\$365**

Head & Spine

CME Type: ☐ Online # _____ ☐ Paper # _____

☐ **\$295**

☐ **\$295**

Musculoskeletal

CME Type: ☐ Online # _____ ☐ Paper # _____

☐ **\$295**

☐ **\$295**

Body & Heart

CME Type: ☐ Online # _____ ☐ Paper # _____

☐ **\$295**

☐ **\$295**

SHIPPING

**Customer is solely responsible for the cost of duties, customs, tariffs, import fees and/or other costs associated with your order*

SUBTOTAL

Domestic

☐ Ground Shipping **INCLUDED** ☐ Overnight (\$75) ☐ 2nd Day (\$45) ☐ 3rd Day (\$30)

International*

☐ \$175 (excluding Canada or Mexico) ☐ Mexico & Canada \$75

GRAND TOTAL

Name

☐ M.D. ☐ D.O. ☐ Ph.D. ☐ P.A. ☐ Other

Company / Hospital

Specialty

Group Practice Name

Address No P.O. Boxes. / We cannot be responsible for non-delivery when we receive an incorrect address.

City / State / Zip / Country

Phone

Email - For Shipment Notification & Online Test

Card Number

Exp. Date

Security Code

Billing Address (If different than above)

City / State / Zip / Country

Cardholder Signature

4 EASY WAYS TO ORDER

We Accept



INTERNET

On DVD or USB: www.edusymp.com

On-Demand: docmedED.com

MAIL: Check payable to:

Educational Symposia
5620 West Sligh Avenue
Tampa, Florida 33634-4490

FAX:

(813) 806-1001

PHONE:

(813) 806-1000

USB & DVD Cancellation Policy: Return within 15 days of receiving- No refunds after. \$125.00 processing fee for each series. Shipping non-refundable. Cancellations must be in writing. No CME credit on returned purchases. 2 + returns voids cancellation policy.



WATCH | ON-DEMAND

Stream Today - [docmedED.com](https://www.docmedED.com)

CME Teaching Activity

2019 Magnetic Resonance Imaging:
National Symposium

\$1,840
ENTIRE SERIES

Head & Spine
\$820

Musculoskeletal MRI
\$840

Body & Heart
\$460

NOW AVAILABLE - STREAMING CME PACKS \$195

[docmedED.com](https://www.docmedED.com) On-Demand has

CME FOR YOUR SPECIALTY

ACCESS LECTURES ANYTIME, FROM ANYWHERE! High quality video lectures on your computer, tablet, TV or any internet connected device. Lectures can be accessed as often as you like for up to 3 years. Visit [docmedED.com](https://www.docmedED.com) and choose 2019 Magnetic Resonance Imaging: National Symposium to get started.



QUICK AND EASY VIEWING:

- Step 1:** Visit [docmedED.com](https://www.docmedED.com) and create an account.
- Step 2:** Find a great lecture or in the search box enter the code **"MRV19"**.
- Step 3:** Purchase, Watch & Receive Your CME.

This CME teaching activity is available in its entirety, as individual lectures, as well as CME Packs. The platform will bookmark where you left off and allows you to resume when you return. Take your time and go at your own pace.

To claim CME credit complete the required test and short evaluation. Then print your certificate.

** Internet connection is required to view this **on-demand** program.

This is not a downloadable product.

On-Demand Cancellation Policy: We offer a free trial period. Please use the evaluation period to ensure your online system meets the requirements necessary to view. If you are not satisfied, you may receive a refund within 90 days if you have watched less than 20% of your purchase.

VIEW CME
Anywhere, Anytime!

We Are Continually
Adding To Our
Comprehensive Library

[docmedED.com](https://www.docmedED.com)
ESI ON-DEMAND

2020 UPCOMING RADIOLOGY MEETINGS

JOIN US ON LAND

For further information please visit www.edusymp.com

Top Teachers in Head & Neck, Brain and Spine Imaging

February 6 – 8, 2020

Miami, Florida

Hot Topics in Radiology: Advanced Applications and Artificial Intelligence

February 23 – 28, 2020

Vail, Colorado

MR & CT Advanced Imaging and Artificial Intelligence

March 1 – 6, 2020

Steamboat Springs, Colorado

Clinical Nuclear Medicine 2020

April 23 – 24, 2020

Las Vegas, Nevada

PET/CT Imaging 2020

April 24 – 25, 2020

Las Vegas, Nevada

Radiology After Five 2020:

How to Make Night and Weekend Call a Success!

May 28 – 30, 2020

Lake Buena Vista, Florida

Musculoskeletal Imaging in Clinical Practice 2020

June 4 – 6, 2020

Las Vegas, Nevada

Advances in First Trimester Ultrasound Imaging

June 4 – 6, 2020

Las Vegas, Nevada

Faculty & topics subject to change.

JOIN US AT SEA

Call (813) 806-1050 Direct
Monday-Friday (8:30 AM - 5:00 PM EST)

NEW SHIP DEBUTING IN 2020

Richard K.J. Brown, M.D., FACP

Nuclear Medicine Uptake and Review 2020

June 30 - July 11, 2020 • Sail round-trip from Copenhagen, Denmark

Book By: February 21, 2020

NEW SHIP DEBUTING IN 2020

John F. Feller, M.D.

Orthopedic and Sports Medicine MRI at Sea

July 25 - August 1, 2020 • Sail from Barcelona, Spain to Rome, Italy

Book By: March 17, 2020

NEW SHIP DEBUTING IN 2020

Haydee Ojeda-Fournier, M.D.

Practical Breast Imaging Rome to Athens

August 1 - 8, 2020 • Sail from Rome, Italy to Athens, Greece

BOOK NOW! This Cruise is Selling Out!

Charles S. White, M.D.

Thoracic Symposium at Sea:

Highlighting Lung Screening, Interstitial Lung Disease and Cardiac Imaging

August 1 - 8, 2020 • Sail round-trip from Seattle, Washington

Book By: March 24, 2020



© John Nyberg



© Guillermo Alonso

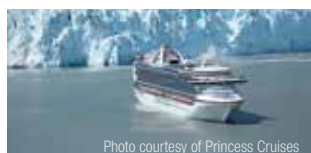

Photo courtesy of Princess Cruises

Must reserve cruise through
Professional Travel Prior to registration.

Non-US - Register **ONLY** for cruise symposia
via email to Professional Travel at: travel@edusymp.com