

A CME Teaching Activity

2020 Clinical Breast Imaging and Interventions Update

Designated for SA-CME

APPLICABLE FOR MQSA REQUIREMENTS & ACR ACCREDITATION

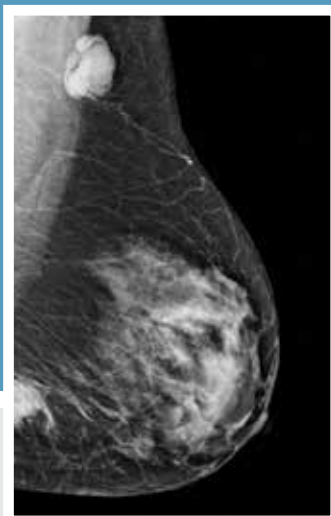

Breast MRI: 8.75 Hours

Breast Ultrasound: 6.75 Hours

Digital Mammography: 9.25 Hours

Tomosynthesis: 4.25 Hours

Stereotatic: 0.75 Hours

Biopsy: 2.25 Hours

Quality Assurance / Quality Control: 2.25 Hours

19.25 AMA PRA Category 1 Credit(s)TM

Release Date: May 1, 2020

ON-DEMAND, USB & DVD

About This CME Teaching Activity

The University of San Diego in association with Educational Symposia present Clinical Breast Imaging and Interventions Update. This CME activity provides a comprehensive review of diagnostic breast imaging and intervention. Focus is placed on a systematic approach to effective breast imaging and interpretation strategies. Technological advances in breast imaging techniques, talking to patients, and quality inspection programs are presented. Updates in image guided breast biopsy and current trends in optimizing your breast

imaging program as well as multimodality case reviews reinforce the didactic lectures included in this series.

Target Audience

This CME activity is primarily intended and designed to educate diagnostic imaging physicians who perform and interpret breast imaging examinations. The CME activity should also benefit referring physicians who order breast imaging studies.

Scientific Sponsor

Educational Symposia

Accreditation

Physicians: Educational Symposia is accredited by the Accreditation Council for Continuing Medical Education (ACCME) to provide continuing medical education for physicians.

Educational Symposia designates this enduring material for a maximum of 19.25 *AMA PRA Category 1 Credit(s)*TM. Physicians should claim only the credit commensurate with the extent of their participation in the activity.

SA-CME: Credits awarded for this enduring activity are designated “SA-CME” by the American Board of Radiology (ABR) and qualify toward fulfilling requirements for Maintenance of Certification (MOC) Part II: Lifelong Learning and Self-assessment.

All activity participants are required to pass a written or online test with a minimum score of 70% in order to be awarded credit. (Exam materials, if ordered, will be sent with your order.) All course participants will also have the opportunity to critically evaluate the program as it relates to practice relevance and educational objectives.

AMA PRA Category 1 Credit(s)TM for this activity may be claimed until April 30, 2023.

This CME activity was planned and produced by Educational Symposia,
a leader in continuing medical education since 1975.

This activity was planned and produced in accordance with the ACCME Essential Areas and Elements.

Educational Objectives

At the completion of this CME teaching activity, you should be able to:

- Discuss the controversies in breast cancer screening.
- Create imaging protocols in young patients.
- Describe the role of breast core biopsy and imaging histologic correlation in evaluating suspicious breast imaging findings.
- Discuss current issues in the management of breast cancer.
- Recognize the current breast cancer economics and medical legal implications of breast imaging.
- Explain new technologies in breast imaging including full field digital mammography, digital breast tomosynthesis, ultrasound and MRI.

No special educational preparation is required for this CME activity.

Faculty

Michael Andre, Ph.D., FAIUM, FAAPM

*Professor of Radiology
University of California, San Diego*

Sarah Blair, M.D.

*Clinical Professor
Department of Surgery
University of California, San Diego*

Brian Datnow, M.D.

*Clinical Professor of Pathology
Breast and Gynecologic Pathology
Department of Pathology
University of California, San Diego*

Mohammad Eghtedari, M.D., Ph.D.

*Assistant Professor of Radiology
Breast Imaging
University of California, San Diego*

Jessica Hayward, M.D.

*Assistant Professor, Radiology
University of California, San Francisco*

Regina J. Hooley, M.D.

*Associate Professor and Vice Chair for Clinical Affairs
Radiology and Biomedical Imaging
Yale School of Medicine*

Debra M. Ikeda, M.D.

*Director, Breast Imaging Section
Professor of Radiology
Department of Radiology
Stanford University School of Medicine*

Vivian Lim, M.D.

*Clinical Professor
University of California, San Diego*

Lisa Madlensky, Ph.D.

*Associate Professor
Moore's UCSD Cancer Center
Family Cancer Genetics Program
University of California, San Diego*

Elizabeth A. Morris, M.D., FACR, FSBI, FISMRM

*Chief, Breast Imaging Service
Larry Norton Endowed Chair, Memorial Sloan Kettering
Cancer Center
Professor of Radiology, Weill Cornell Medical Center
Breast and Imaging Center*

Haydee Ojeda-Fournier, M.D.

*Professor of Radiology
Medical Director, Breast Imaging
University of California, San Diego*

Rebecca Rakow-Penner, M.D., Ph.D.

*Clinical Instructor
University of California, San Diego*

Daniel E. Wessell, M.D., Ph.D.

*Senior Associate Consultant
Musculoskeletal Division
Department of Radiology
Mayo Clinic Florida*

Breast MRI (MR): 8.75 Hours • Breast Ultrasound (US): 6.75 Hours

Digital Mammography (D): 9.25 Hours • Tomosynthesis (DBT): 4.25 Hours • Stereotatic (ST): 0.75 Hours

Biopsy (Bx): 2.25 Hours • Quality Assurance/Quality Control (QA/QC): 2.25 Hours

Session 1		Session 5		Session 9	
MR/US/D	Screening for Breast Cancer <i>Mohammad Eghtedari, M.D., Ph.D.</i>	MR/US/D	Evaluation of the Axilla <i>Jessica Hayward, M.D.</i>	MR	Imaging Correlation of MRI Findings <i>Debra M. Ikeda, M.D.</i>
QA	Enhancing Quality Using the Inspection Program - EQUIP <i>Haydee Ojeda-Fournier, M.D.</i>		Breast Pathology for Radiologists: Standard Procedures and Recent Innovations <i>Brian Datnow, M.D.</i>	US	Screening Breast Ultrasound - Pearls and Pitfalls <i>Regina J. Hooley, M.D.</i>
Session 2			Breast Surgery Update <i>Sarah Blair, M.D.</i>	MR	Cancer Detection: Update on Surveillance and Screening with MRI <i>Elizabeth A. Morris, M.D., FACR, FSBI, FISMRRM</i>
	How to Talk to Patients <i>Jessica Hayward, M.D.</i>	MR/US/D	Near-Miss Mammography Cases <i>Jessica Hayward, M.D.</i>	Session 10	
MR/US/D	Evaluation of Young Women <i>Haydee Ojeda-Fournier, M.D.</i>	Session 6		MR	Breast MRI BI-RADS Update <i>Elizabeth A. Morris, M.D., FACR, FSBI, FISMRRM</i>
MR/US/D	Case Review <i>Vivian Lim, MD</i>	D/DBT	DBT of Calcifications <i>Rebecca Rakow-Penner, M.D., Ph.D.</i>	US	Ultrasound BI-RADS: What to do When <i>Regina J. Hooley, M.D.</i>
Session 3		D/DBT	Diagnostic Breast Imaging in the Age of DBT <i>Haydee Ojeda-Fournier, M.D.</i>	MR	Breast Cancer Staging in the Dense Breast <i>Elizabeth A. Morris, M.D., FACR, FSBI, FISMRRM</i>
D/DBT/QA	MQSA, Digital Mammography and Tomosynthesis <i>Michael Andre, Ph.D., FAIUM, FAAPM</i>	MR/US/D	Multimodality Case Review <i>Jessica Hayward, M.D.</i>	Session 11	
MR	MR Evaluation and Management of Non-Mass Enhancement <i>Rebecca Rakow-Penner, M.D., Ph.D.</i>	Session 7		MR	Follow Up Strategies for Probably Benign Lesions on Breast MRI <i>Elizabeth A. Morris, M.D., FACR, FSBI, FISMRRM</i>
Session 4		US/D	Hereditary Breast Cancer <i>Lisa Madlensky, Ph.D.</i>	US	New Breast Ultrasound Technology and What's on the Horizon <i>Regina J. Hooley, M.D.</i>
MR/US D/Bx	Biopsy: US, MRI, and FNA <i>Mohammad Eghtedari, M.D., Ph.D.</i>	D/DBT	Imaging the Pregnant and Lactating Patient <i>Rebecca Rakow-Penner, M.D., Ph.D.</i>	D/DBT/QA	Physics - Mammography <i>Daniel E. Wessell, M.D., Ph.D.</i>
D/DBT Bx/ST	DBT Guided Biopsy and Wireless Localization <i>Haydee Ojeda-Fournier, M.D.</i>	Session 8			
MR/US	Staging Breast Cancer Based on AJCC 8th Edition <i>Mohammad Eghtedari, M.D., Ph.D.</i>	MR	Case Review: DBT Detected Breast Cancers <i>Haydee Ojeda-Fournier, M.D.</i>		
			Session 8		
		MR	MRI and Imaging of Augmented and Reconstructed Breast <i>Debra M. Ikeda, M.D.</i>		
		US	MRI and Imaging of Augmented and Reconstructed Breast <i>Debra M. Ikeda, M.D.</i>		
			A Practical Guide to Improving Breast Ultrasound Outcomes/ Performance <i>Regina J. Hooley, M.D.</i>		
		MR/Bx	MRI Guided Breast Biopsy <i>Debra M. Ikeda, M.D.</i>		

Your Choice **CME PROGRAMS** Anytime, Anywhere *Your Convenience*

Lectures presented by top educators and speakers

Professionally produced and developed

Over 1,500 CME hours, with more added every day!

On-Demand / Streaming

Benefits:

- Instant Access to Lectures
- View Across Multiple Platforms (Tablet, Laptop, Desktop)
- CME Included
- Questions Follow Each Lecture
- Immediate Access to your CME Certificate
- Electronic Syllabus
- High Definition

USB / DVD

Benefits:

- Compact and Portable
- Sharable
- Online CME Test Available
- Electronic CME Certificate
- Electronic Syllabus
- High Definition on USB



Do Others in Your Group Need CME?



Options for Additional Users (After Purchase of 1 Full Set)

OPTION 1: Share USB / DVD

Electronic		Paper
\$95	-	\$125

CME Pricing Above

OPTION 2: On-Demand/Streaming

\$195

CME Included

OPTION 3: USB / DVD

\$295 - \$365

CME Included

WATCH | ON USB, DVD OR

Call (813) 806-1000 or Visit Edusymp.com & Search **UCSDBFV20**

UC San Diego
SCHOOL OF MEDICINE

ESI Educational
Symposia

CME Teaching Activity
**2020 Clinical Breast Imaging
and Interventions Update**

**FREE COLOR
SYLLABUS on USB**
with purchase of entire set

AMA PRA Category 1 Credit(s)[™] Available until **April 30, 2023**

☐ DVD

☐ USB

SUBTOTAL

ENTIRE SET - 19.25 AMA PRA Category 1 Credit(s)[™]

Order ID: UCSDBFV20

☐ \$1,635

☐ \$1,635

SYLLABUS: USB **INCLUDED** with USB or DVD (Purchase Full Color Printed \$95.00 each)

SUBTOTAL

For orders sent to a Florida address, please add 8.5% sales tax

CME APPLICATION

1 application required per person

SUBTOTAL

ENTIRE SET ☐ Online # _____ at \$95 each ☐ Paper # _____ at \$125 each

CME ADD PACKS

Includes Video Series, Syllabus & CME Application after initial purchase for additional users.

SUBTOTAL

ENTIRE SET CME Type: ☐ Online # _____ ☐ Paper # _____

☐ \$295

☐ \$295

SHIPPING

**Customer is solely responsible for the cost of duties, customs, tariffs, import fees and/or other costs associated with your order*

SUBTOTAL

Domestic

☐ Ground Shipping **INCLUDED**

☐ Overnight (\$75)

☐ 2nd Day (\$45)

☐ 3rd Day (\$30)

International*

☐ \$175 (excluding Canada or Mexico)

☐ Mexico & Canada \$75

GRAND TOTAL

Name

☐ M.D. ☐ D.O. ☐ Ph.D. ☐ P.A. ☐ Other

Company / Hospital

Specialty

Group Practice Name

Address No P.O. Boxes. / We cannot be responsible for non-delivery when we receive an incorrect address.

City / State / Zip / Country

Phone

Email - For Shipment Notification & Online Test

Card Number

Exp. Date

Security Code

Billing Address (If different than above)

City / State / Zip / Country

Cardholder Signature

4 EASY WAYS TO ORDER

We Accept



INTERNET

On USB or DVD: www.edusymp.com

On-Demand: docmedED.com

MAIL

Check payable to:

Educational Symposia
5620 West Sligh Avenue
Tampa, Florida 33634-4490

FAX

(813) 806-1001

PHONE

(813) 806-1000

USB & DVD Cancellation Policy: Return within 15 days of receiving- No refunds after. \$125.00 processing fee for each series. Shipping non-refundable. Cancellations must be in writing. No CME credit on returned purchases. 2 + returns voids cancellation policy.



WATCH | ON-DEMAND

Stream Today - docmedED.com

UC San Diego
SCHOOL OF MEDICINE

ESI Educational
Symposia

CME Teaching Activity
**2020 Clinical Breast Imaging
and Interventions Update**

\$1,540
ENTIRE SERIES

NOW AVAILABLE - STREAMING CME PACKS \$195

docmedED.com On-Demand has

CME FOR YOUR SPECIALTY

ACCESS LECTURES ANYTIME, FROM ANYWHERE! High quality video lectures on your computer, tablet, TV or any internet connected device. Lectures can be accessed as often as you like for up to 5 years. Visit docmedED.com and choose 2020 Clinical Breast Imaging and Interventions Update to get started.



QUICK AND EASY VIEWING:

- Step 1:** Visit docmeded.com and create an account.
- Step 2:** Find a great lecture or in the search box enter the code **"UCSDBFV20"**.
- Step 3:** Purchase, Watch & Receive Your CME.

This CME teaching activity is available in its entirety, as individual lectures, as well as CME Packs. The platform will bookmark where you left off and allows you to resume when you return. Take your time and go at your own pace.

To claim CME credit complete the required test and short evaluation. Then print your certificate.

** Internet connection is required to view this **on-demand** program.

This is not a downloadable product.

On-Demand Cancellation Policy: We offer a free trial period. Please use the evaluation period to ensure your online system meets the requirements necessary to view. If you are not satisfied, you may receive a refund within 90 days if you have watched less than 20% of your purchase.

VIEW CME
Anywhere, Anytime!

We Are Continually
Adding To Our
Comprehensive Library

docmedED.com
ESI ON-DEMAND