

DVD Teaching Programs



Release Date: July 15, 2011

**TWO GREAT
COURSES
BUY BOTH
SETS & SAVE**

2011 OB-GYN Ultrasound

10 *AMA PRA Category 1 Credit(s)*TM

FREE SYLLABUS with Purchase of Entire Set

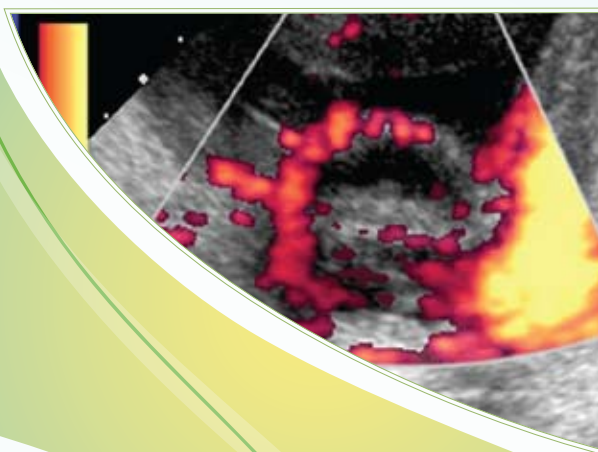

2011 Patient Safety in Obstetrics:

Reducing Risk & Improving Outcomes

16 *AMA PRA Category 1 Credit(s)*TM

FREE SYLLABUS with Purchase of Entire Set

Superior Image Quality

2011 OB-GYN Ultrasound

About This DVD...

This DVD program is structured as a comprehensive, practical, teaching course for those who perform and interpret ob-gyn ultrasound studies. Topics covered include basic, practical studies, clinically relevant advances, and tips, techniques and pitfalls of obstetrical and gynecological applications. Faculty have been selected for their teaching ability, as well as for their expertise.

Target Audience

This DVD CME activity is structured as a comprehensive, practical teaching course for those who order, perform, and interpret ultrasound studies. It should be particularly valuable for diagnostic imaging physicians, ob-gyn physicians, and referring physicians who utilize ultrasound to evaluate the clinical status of their patients. The DVD series is also valuable for sonographers who perform these procedures.

Scientific Sponsor

Educational Symposia

This DVD series was planned and produced by Educational Symposia, the leader in diagnostic imaging education since 1975.

This DVD series was planned and produced in accordance with the ACCME Essential Areas and Elements.

Accreditation

Physicians: Educational Symposia is accredited by the Accreditation Council for Continuing Medical Education (ACCME) to sponsor continuing medical education for physicians.

Educational Symposia designates this enduring material for a maximum of 10 *AMA PRA Category 1 Credit(s)*TM. Physicians should claim only the credit commensurate with the extent of their participation in the activity.

Each DVD is designated for two category 1 credits. The time necessary to complete the series is 10 hours. The time necessary to complete each DVD is two hours.

Technologists: No Category A CE credit is available for this series.

All DVD course participants are required to take a test in order to be awarded credit. (Exam materials, if ordered, will be sent with your DVD order.) All DVD course participants will also have the opportunity to critically evaluate the program as it relates to practice relevance and educational objectives.

*AMA PRA Category 1 Credit(s)*TM
for these programs may be claimed until July 14, 2014.

Educational Objectives

At the completion of this DVD CME series subscribers should be able to:

- Effectively assess patients with a variety of gynecologic disorders using ultrasound
- Implement into their practices expanded uses of ultrasound to assess patients for the presence and extent of fetal anomalies
- Recognize the sonographic appearance and characteristics of ovarian masses, benign and malignant
- Evaluate the status of ectopic and intra-uterine pregnancies more effectively with ultrasound

No special educational preparation is required for this CME activity.

2011 Patient Safety in Obstetrics:

Reducing Risk & Improving Outcomes

About This DVD...

This CME accredited DVD series is structured as a practical, clinically oriented discussion of risk reduction in obstetrics and efforts to improve patient safety. A series of lectures address an evidence-based approach to emergencies on labor and delivery, quality assurance programs, using a systematic approach for preventing errors, the role of simulation on labor and delivery, and other pertinent topics affecting clinical practices. Tips, protocols, and pitfalls provide balance to the program. Subscribers will be provided with necessary tools to help establish a patient safety program such as management protocols, simulation scripts and near-miss/data collection processes. The faculty has been selected for their teaching ability, as well as for their expertise in this field.

Target Audience

This course should benefit physicians and nurses in the fields of obstetrics and gynecology. It should also be valuable for those involved in women's health such as nurse managers, perinatal nurse specialists, quality assurance personnel and hospital administrators.

Scientific Sponsor

Educational Symposia

This DVD series was planned and produced by Educational Symposia, the leader in diagnostic imaging education since 1975.

This DVD series was planned and produced in accordance with the ACCME Essential Areas and Elements.

Accreditation

Physicians: Educational Symposia is accredited by the Accreditation Council for Continuing Medical Education (ACCME) to sponsor continuing medical education for physicians.

Educational Symposia designates this enduring material for a maximum of 16 *AMA PRA Category 1 Credit(s)*TM. Physicians should claim only the credit commensurate with the extent of their participation in the activity.

Each DVD is designated for two category 1 credits. The time necessary to complete the series is 16 hours. The time necessary to complete each DVD is two hours.

Technologists: No Category A CE credit is available for this series.

All DVD course participants are required to take a test in order to be awarded credit. (Exam materials, if ordered, will be sent with your DVD order.) All DVD course participants will also have the opportunity to critically evaluate the program as it relates to practice relevance and educational objectives.

*AMA PRA Category 1 Credit(s)*TM
for these programs may be claimed until July 14, 2014.

Educational Objectives

At the completion of this DVD CME series subscribers should be able to:

- Implement patient safety initiatives in obstetrics
- Utilize a system approach to reduce medical errors and improve patient safety
- Establish simulation on labor and delivery to reduce errors
- Establish a near miss program on labor and delivery
- Discuss various liability issues in an obstetrics practice and methods to minimize risk
- Describe the quality indicators for patients in labor and delivery
- Discuss the diagnosis and management of a variety of pregnancy and labor and delivery issues

No special educational preparation is required for this CME activity.

Faculty

2011 OB-GYN Ultrasound

Carol B. Benson, M.D.

*Director of Ultrasound
Co-Director of High-Risk Obstetrical Ultrasound
Brigham & Women's Hospital
Professor of Radiology
Harvard Medical School
Boston, MA*

Marcela Bohm-Velez, M.D., FACR

*President
Weinstein Imaging Associates
Clinical Assistant Professor
Department of Radiology
University of Pittsburgh*

Peter Doubilet, M.D., Ph.D.

*Senior Vice-Chair for Physician Affairs in Radiology
Brigham & Women's Hospital
Professor of Radiology
Harvard Medical School
Boston, MA*

Faye C. Laing, M.D.

*Professor of Radiology
Georgetown University Medical Center
Washington, DC*

John S. Pellerito, M.D., FACR

*Associate Chairman, Strategic Planning and Technology
Chief, Division of Ultrasound, CT, MRI
Director, Peripheral Vascular Laboratory
Department of Radiology
North Shore University Hospital
Assistant Professor of Radiology
Hofstra University School of Medicine*

Leslie M. Scoutt, M.D.

*Professor of Diagnostic Radiology
Chief, Ultrasound Service
Yale University School of Medicine
Medical Director
Non-Invasive Vascular Imaging Lab
Yale New Haven Hospital
New Haven, CT*

Paula J. Woodward, M.D.

*Professor of Radiology, Body Imaging
University of Utah School of Medicine
Salt Lake City, UT*

Faculty and topics subject to change.

DVD teaching programs feature a distinctive production process termed “Digital Studio Enhancement” including:

- Post processed diagnostic images
- Clearly visible pathology and anatomy
- Improved graphic and text legibility
- Electronic pointer correlation with speaker's indications

This production process is exclusive to Educational Symposia DVD programs.

Faculty

2011 Patient Safety in Obstetrics: Reducing Risk & Improving Outcomes

Alfred Abuhamad, M.D.

*Professor and Chairman
Department of Obstetrics and Gynecology
Associate Dean for Clinical Affairs
Eastern Virginia Medical School
Norfolk, VA*

Diana J. Behling, R.N., B.S.N., M.J.

*Ob Right Program Manager
Sentara Healthcare
Norfolk, VA*

Michael A. Belfort, M.D., Ph.D.

*Professor
Department of Obstetrics and Gynecology
University of Utah Health Sciences Center
Director of HCA Perinatal Research
HCA Fetal Therapy Program and
HCA OB Telemedicine Program
Maternal-Fetal Services of Utah
St. Mark's Hospital
Salt Lake City, UT*

Suneet P. Chauhan, M.D.

*Director of Maternal Fetal Medicine
Eastern Virginia Medical School
Norfolk, VA*

William A. Grobman, M.D., MBA

*Director, Maternal-Fetal Medicine Fellowship
Associate Professor
Department of Obstetrics & Gynecology and
Institute for Health Care Studies
Northwestern University Medical School
Chicago, IL*

Mark Pearlman, M.D.

*S Jan Behrman Professor and Vice Chairman
Department of Obstetrics and Gynecology
Associate Chief of Clinical Affairs
University of Michigan Health System
Ann Arbor, MI*

George R. Saade, M.D.

*Professor, Obstetrics & Gynecology
Director, Maternal-Fetal Medicine Fellowship Program
The University of Texas Medical Branch
Galveston, TX*

Faculty and topics subject to change.

If you receive more than one brochure,
please pass the extra along to a colleague.

Program

2011 OB-GYN Ultrasound

Program 1

Endovaginal Evaluation of Patients with
Threatened Abortion

Faye C. Laing, M.D.

Ectopic Pregnancy

John S. Pellerito, M.D., FACR

Evaluation of Ovarian Masses, Benign
and Malignant

Leslie M. Scoutt, M.D.

Program 2

Ultrasound of the Endometrium

Marcela Bohm-Velez, M.D., FACR

Terrible Twos: Imaging of Twins

Paula J. Woodward, M.D.

Approach to Fetal Chest Masses

Paula J. Woodward, M.D.

Fetal CNS: "Holes in the Head"

Paula J. Woodward, M.D.

Program 3

Ultrasound of the Ovary:

To Worry or Not To Worry? (Part 1)

Faye C. Laing, M.D.

Ectopic Pregnancy: Diagnosis and Treatment

Peter Doubilet, M.D., Ph.D.

First Trimester Excluding Ectopic Pregnancy

Carol B. Benson, M.D.

Program 4

Ultrasound of the Ovary:

To Worry or Not To Worry? (Part 2)

Faye C. Laing, M.D.

Fetal Tumors: More Common Than You Think

Paula J. Woodward, M.D.

The Fetal Heart

Carol B. Benson, M.D.

The Fetal Abdomen (GI and GU)

Carol B. Benson, M.D.

Program 5

Second and Third Trimester Emergency Ultrasound

Carol B. Benson, M.D.

Controversial and Potentially Misleading Findings
in Obstetrical Ultrasound

Peter Doubilet, M.D., Ph.D.

Sonography and Sonohysterography of the
Non-Gravid Uterus

Peter Doubilet, M.D., Ph.D.

Faculty & topics subject to change.

ORDER ONLINE AND SAVE

For every dollar spent through Educational Symposia's website an ESI POINT is earned. Use points toward future meeting registrations or DVD orders. Visit www.edusymp.com and click on the Help Center tab to learn more and sign up to start earning ESI POINTS Today!

NEW!!

Purchase and Submit Your CM
Visit www.edusymp.com and see E

Program

2011 Patient Safety in Obstetrics: Reducing Risk & Improving Outcomes

Program 1

Safety Initiative in Obstetrics: Update on the OB Right Program

Alfred Abuhamad, M.D.

Thrombophilia and Pregnancy:
What to Test For and When to Treat?

George R. Saade, M.D.

Shoulder Dystocia: Minimizing the Legal Risk

Suneet P. Chauhan, M.D.

Program 2

Cesarean Section on Maternal Demand

George R. Saade, M.D.

Fetal Growth Restrictions: Diagnosis and Management

Suneet P. Chauhan, M.D.

Preterm Labor: Evidence Based Approach to
Diagnosis and Treatment

George R. Saade, M.D.

Program 3

Preeclamptic Catastrophes

Michael A. Belfort, M.D., Ph.D.

Safe Multi-Disciplinary Care Using Trauma in
Pregnancy as a Case Example

Mark Pearlman, M.D.

Operative Vaginal Delivery –
Is There a Role in Modern Obstetrics?

Michael A. Belfort, M.D., Ph.D.

Program 4

Developing a Peer Review Program in OB/GYN:

A 17 Year Experience at University of Michigan

Mark Pearlman, M.D.

Vaginal Birth after Cesarean Section: Update From
Recent NICHD Workshop

William A. Grobman, M.D., MBA

Case Presentation I

George R. Saade, M.D.

Program 5

Management of Obstetric Hemorrhage:

A Systemic Approach

Michael A. Belfort, M.D., Ph.D.

Program 5 (Continued)

Medication Safety in Labor and Delivery

Mark Pearlman, M.D.

Case Presentation II

Michael A. Belfort, M.D., Ph.D.

Case Presentation III

Suneet P. Chauhan, M.D.

Program 6

Crew Resource Management on Labor and Delivery
and Methods for Assessment and Optimization

William A. Grobman, M.D., MBA

Fetal Macrosomia – Diagnosis and Optimal
Management

Suneet P. Chauhan, M.D.

Teamwork and the Chain of Command on
Labor and Delivery

Diana J. Behling, R.N., B.S.N., M.J.

Program 7

Maintaining the Patient Safety Culture Over Time
on Labor and Delivery

Diana J. Behling, R.N., B.S.N., M.J.

Safety Initiative on Labor and Delivery:

The Northwestern Experience

William A. Grobman, M.D., MBA

Case Presentation IV

William A. Grobman, M.D., MBA

Case Presentation V

Alfred Abuhamad, M.D.

Program 8

Fetal Cord pH – Should We Advocate Universal Use?

Alfred Abuhamad, M.D.

Near Miss Program on Labor and Delivery:

Successes and Challenges

Diana J. Behling, R.N., B.S.N., M.J.

Issues in Healthcare: Performance and Safety

Alfred Abuhamad, M.D.

Case Presentation VI

Diana J. Behling, R.N., B.S.N., M.J.

Faculty & topics subject to change.

IE Application | Critique | Test Package Online.

SI events and information for details.

2011 OB-GYN Ultrasound 2011 Patient Safety in Obstetrics

Superior Image Quality • FREE SYLLABUS with purchase of entire set

Please send the following checked items:

■ BUY BOTH SETS & SAVE \$1695

2011 OB-GYN ULTRASOUND

- ☐ **ENTIRE SET** \$995
- ☐ **PROGRAM 1** \$225 ☐ **PROGRAM 5** \$225
- ☐ **PROGRAM 2** \$225
- ☐ **PROGRAM 3** \$225
- ☐ **PROGRAM 4** \$225

2011 PATIENT SAFETY IN OBSTETRICS

- ☐ **ENTIRE SET** \$1095
- ☐ **PROGRAM 1** \$225 ☐ **PROGRAM 5** \$225
- ☐ **PROGRAM 2** \$225 ☐ **PROGRAM 6** \$225
- ☐ **PROGRAM 3** \$225 ☐ **PROGRAM 7** \$225
- ☐ **PROGRAM 4** \$225 ☐ **PROGRAM 8** \$225

Additional Syllabus ☐ 2011 OB-GYN Ultrasound _____ ☐ 2011 PSOB _____ at \$65.00 Each _____

For orders sent to a Florida address, please add 7% sales tax _____

For orders sent to a California address, please add 8.75% sales tax _____

Number of DVD CME Packs requested ☐ 2011 OB-GYN _____ at \$295 each ☐ 2011 PSOB _____ at \$295 each _____

Optional FedEx Shipping Methods: ☐ Priority Overnight* (\$75) ☐ 2nd Day* (\$45) ☐ 3rd Day* (\$30) _____

*Delivery times are business days only.

For orders shipped to Canada add \$75 for shipping _____

For orders shipped outside the United States, Canada or Mexico, add \$175 for shipping _____

Number of CME applications requested ☐ 2011 OB-GYN _____ at \$95 each ☐ 2011 PSOB _____ at \$95 each _____

(1 CME application required per person)

TOTAL _____

CME is not included in the purchase price.

****ORDER ONLINE AND SAVE: Save \$20 by providing the Brochure Code on the mail panel just above your name (only the last three digits before the number symbol # are needed).****

ORDER BY CREDIT CARD Fax (800) 344-0668 or call (800) 338-5901 (toll-free, U.S. & Canada)

Name _____ PSOB-OBGYNV11
First Middle Last

Degree ☐ M.D. ☐ D.O. ☐ Ph.D. ☐ PA ☐ RDMs ☐ Other _____

Specialty _____

Facility/Organization _____ Dept. _____

☐ HOME

Street Address ☐ OFFICE _____

Sorry, No P.O. Boxes. We cannot be responsible for nondelivery when we receive an incorrect address. We ship FedEx when possible. Signature required.

City _____ State _____ Zip _____

Phone _____ Fax _____ E-mail _____

Mail Brochure Panel Code _____

If you wish to receive email notification of your FedEx shipment, please provide your email address.

HOW WOULD YOU LIKE TO RECEIVE FUTURE MEETING AND DVD ANNOUNCEMENTS?

☐ Mail Only ☐ E-mail Only ☐ Both Mail and E-mail

PAYMENT INFORMATION - If credit card name or billing address differs from the address listed above please provide the correct billing address.

☐ Check Enclosed (Payable to: Educational Symposia)

☐ Charge to Credit Card:



Card Number _____ Expires _____

Card Security Code* _____

*MasterCard, Visa and Discover: The last 3 Digits printed in signature space on card back.
American Express: 4 Digits above account number on card front.

Signature _____ (Your signature is your authorization to charge this credit card)

Name on Card _____

Billing Address _____

City _____ State _____ Zip _____

DVD CME Packs

Educational Symposia is constantly exploring ways to better serve our customers. Subscribers of our DVD CME teaching programs asked for a simpler way to share a DVD Teaching Program. We listened and are excited to introduce the **DVD CME Pack**.



Here's how it works. Purchase the original DVD teaching program then order as many **DVD CME Packs** as needed at a significantly reduced price. It really is that simple!

Educational Symposia's innovative **DVD CME Packs** allow each participating physician to own his/her set of DVDs. A personal set provides the opportunity to view at one's own convenience and adds to a personal reference library. **DVD CME Packs** are priced to make it a practical alternative to "waiting in line" to receive the next DVD.

Each **DVD CME Pack** contains:

- An entire set of DVDs in a convenient case designed for durability and ease of access
- One CME application and test
- A one or two volume syllabus (depending on the series). Syllabus is included in the purchase price but is not enclosed in the DVD CME case.

See order form to order a **DVD CME Pack** for this series. To order a **DVD CME Pack** for a previously purchased DVD teaching program, visit us online at www.edusymp.com, or call toll free at (800) 338-5901.

Multiple CME Subscribers.....

Educational Symposia DVD Teaching Programs are accredited for *AMA PRA Category 1 Credit(s)TM* for three years from the original release date. Once the initial order is placed, the number of CME applications and/or **DVD CME Packs** that can be ordered is limitless. Simply call (800) 338-5901 or access our website at www.edusymp.com and reference the name of the person or facility of the originating order. See order form for pricing.

Cancellation Policy

If you are not satisfied with your purchase, you may return your purchase (or any portion of your purchase) within 15 days of receiving it. You will receive a refund for the portion that is returned, less a \$125.00 processing fee. If you are returning/cancelling multiple DVD series, please note the \$125.00 processing fee applies to each series. If your purchase was sent express, the additional shipping charges will NOT be refunded. No refunds can be made after 15 days. All cancellations must be in writing. CME credit cannot be granted on the portion of the purchase that is returned. Abuse of this cancellation policy (2 or more returns) renders the cancellation policy void. There are no refunds for DVD CME Packs.

4 EASY WAYS TO ORDER

WE ACCEPT:



Internet

SECURE WEBSITE

Order online & SAVE! using your credit card number at: <https://www.edusymp.com>

**See order form for details.*

Mail your order form, along with your credit card number and signature or check payable to Educational Symposia, to:

Educational Symposia
5620 West Sligh Avenue
Tampa, Florida 33634-4490

Fax your order form to: (800) 344-0668 (toll-free, U.S. & Canada) or (813) 806-1001 (direct). Please include your MasterCard, VISA, NOVUS/Discover Card or American Express information, including a signature.

Phone (800) 338-5901 (toll-free, U.S. & Canada) or (813) 806-1000 (direct). Please have your MasterCard, VISA, NOVUS/Discover Card or American Express information available.

Mailing List Options

Reduce Your Mail Clutter!

Or Just Add E-mail Announcements!

We are pleased to be able to send you brochures by e-mail informing you of our latest meetings and CME programs. You have the choice of providing your e-mail address, your mailing address or both to receive the brochures. Visit the "Mailing List" section of our website to subscribe (www.edusymp.com) or call 1-800-338-5901 and please tell us that you wish to receive brochure announcements by e-mail, mail or both.

Program

2011 OB-GYN Ultrasound

Program 1

Endovaginal Evaluation of Patients with Threatened Abortion
Faye C. Laing, M.D.

Ectopic Pregnancy
John S. Pellerito, M.D., FACR

Evaluation of Ovarian Masses, Benign and Malignant
Leslie M. Scoutt, M.D.

Program 2

Ultrasound of the Endometrium
Marcela Bohm-Velez, M.D., FACR

Terrible Twos: Imaging of Twins
Paula J. Woodward, M.D.

Approach to Fetal Chest Masses
Paula J. Woodward, M.D.

Fetal CNS: “Holes in the Head”
Paula J. Woodward, M.D.

Program 3

Ultrasound of the Ovary:
To Worry or Not To Worry? (Part 1)
Faye C. Laing, M.D.

Ectopic Pregnancy: Diagnosis and Treatment
Peter Doubilet, M.D., Ph.D.

First Trimester Excluding Ectopic Pregnancy
Carol B. Benson, M.D.

Program 4

Ultrasound of the Ovary:
To Worry or Not To Worry? (Part 2)
Faye C. Laing, M.D.

Fetal Tumors: More Common Than You Think
Paula J. Woodward, M.D.

The Fetal Heart
Carol B. Benson, M.D.

The Fetal Abdomen (GI and GU)
Carol B. Benson, M.D.

Program 5

Second and Third Trimester Emergency Ultrasound
Carol B. Benson, M.D.

Controversial and Potentially Misleading Findings in Obstetrical Ultrasound
Peter Doubilet, M.D., Ph.D.

Sonography and Sonohysterography of the Non-Gravid Uterus
Peter Doubilet, M.D., Ph.D.

Program

2011 Patient Safety in Obstetrics: Reducing Risk & Improving Outcomes

Program 1

Safety Initiative in Obstetrics: Update on the OB Right Program
Alfred Abuhamad, M.D.

Thrombophilia and Pregnancy:
What to Test For and When to Treat?
George R. Saade, M.D.

Shoulder Dystocia: Minimizing the Legal Risk
Suneet P. Chauhan, M.D.

Program 2

Cesarean Section on Maternal Demand
George R. Saade, M.D.

Fetal Growth Restrictions: Diagnosis and Management
Suneet P. Chauhan, M.D.

Preterm Labor: Evidence Based Approach to Diagnosis and Treatment
George R. Saade, M.D.

Program 3

Preeclamptic Catastrophes
Michael A. Belfort, M.D., Ph.D.

Safe Multi-Disciplinary Care Using Trauma in Pregnancy as a Case Example
Mark Pearlman, M.D.

Operative Vaginal Delivery –
Is There a Role in Modern Obstetrics?
Michael A. Belfort, M.D., Ph.D.

Program 4

Developing a Peer Review Program in OB/GYN:
A 17 Year Experience at University of Michigan
Mark Pearlman, M.D.

Vaginal Birth after Cesarean Section: Update From Recent NICHD Workshop
William A. Grobman, M.D., MBA

Case Presentation I
George R. Saade, M.D.

Program 5

Management of Obstetric Hemorrhage:
A Systemic Approach
Michael A. Belfort, M.D., Ph.D.

Program 5 (Continued)

Medication Safety in Labor and Delivery
Mark Pearlman, M.D.

Case Presentation II
Michael A. Belfort, M.D., Ph.D.

Case Presentation III
Suneet P. Chauhan, M.D.

Program 6

Crew Resource Management on Labor and Delivery and Methods for Assessment and Optimization
William A. Grobman, M.D., MBA

Fetal Macrosomia – Diagnosis and Optimal Management
Suneet P. Chauhan, M.D.

Teamwork and the Chain of Command on Labor and Delivery
Diana J. Behling, R.N., B.S.N., M.J.

Program 7

Maintaining the Patient Safety Culture Over Time on Labor and Delivery
Diana J. Behling, R.N., B.S.N., M.J.

Safety Initiative on Labor and Delivery:
The Northwestern Experience
William A. Grobman, M.D., MBA

Case Presentation IV
William A. Grobman, M.D., MBA

Case Presentation V
Alfred Abuhamad, M.D.

Program 8

Fetal Cord pH – Should We Advocate Universal Use?
Alfred Abuhamad, M.D.

Near Miss Program on Labor and Delivery:
Successes and Challenges
Diana J. Behling, R.N., B.S.N., M.J.

Issues in Healthcare: Performance and Safety
Alfred Abuhamad, M.D.

Case Presentation VI
Diana J. Behling, R.N., B.S.N., M.J.

Faculty & topics subject to change.

DVD Teaching Programs

2011 OB-GYN Ultrasound 2011 Patient Safety in Obstetrics

Superior Image Quality • FREE SYLLABUS with purchase of entire set

Please send the following checked items:	
BUY BOTH SETS & SAVE \$1695	
2011 OB-GYN ULTRASOUND	2011 PATIENT SAFETY IN OBSTETRICS
<input type="checkbox"/> ENTIRE SET \$995	<input type="checkbox"/> ENTIRE SET \$1095
<input type="checkbox"/> PROGRAM 1 \$225	<input type="checkbox"/> PROGRAM 1 \$225
<input type="checkbox"/> PROGRAM 2 \$225	<input type="checkbox"/> PROGRAM 2 \$225
<input type="checkbox"/> PROGRAM 3 \$225	<input type="checkbox"/> PROGRAM 3 \$225
<input type="checkbox"/> PROGRAM 4 \$225	<input type="checkbox"/> PROGRAM 4 \$225
<input type="checkbox"/> PROGRAM 5 \$225	<input type="checkbox"/> PROGRAM 5 \$225
<input type="checkbox"/> PROGRAM 6 \$225	<input type="checkbox"/> PROGRAM 6 \$225
<input type="checkbox"/> PROGRAM 7 \$225	<input type="checkbox"/> PROGRAM 7 \$225
<input type="checkbox"/> PROGRAM 8 \$225	<input type="checkbox"/> PROGRAM 8 \$225
Additional Syllabus <input type="checkbox"/> 2011 OB-GYN Ultrasound <input type="checkbox"/> 2011 PSOB _____ at \$65.00 Each _____	
For orders sent to a Florida address, please add 7% sales tax _____	
For orders sent to a California address, please add 8.75% sales tax _____	
Number of DVD CME Packs requested <input type="checkbox"/> 2011 OB-GYN _____ at \$295 each <input type="checkbox"/> 2011 PSOB _____ at \$295 each _____	
Optional FedEx Shipping Methods: <input type="checkbox"/> Priority Overnight* (\$75) <input type="checkbox"/> 2nd Day* (\$45) <input type="checkbox"/> 3rd Day* (\$30) _____	
*Delivery times are business days only.	
For orders shipped to Canada add \$75 for shipping _____	
For orders shipped outside the United States, Canada or Mexico, add \$175 for shipping _____	
Number of CME applications requested <input type="checkbox"/> 2011 OB-GYN _____ at \$95 each <input type="checkbox"/> 2011 PSOB _____ at \$95 each _____	
(1 CME application required per person)	
TOTAL _____	
CME is not included in the purchase price.	
ORDER ONLINE AND SAVE: Save \$20 by providing the Brochure Code on the mail panel just above your name (only the last three digits before the number symbol # are needed).	
ORDER BY CREDIT CARD Fax (800) 344-0668 or call (800) 338-5901 (toll-free, U.S. & Canada)	
Name _____ PSOB-OBGYNV11	
Degree <input type="checkbox"/> M.D. <input type="checkbox"/> D.O. <input type="checkbox"/> Ph.D. <input type="checkbox"/> PA <input type="checkbox"/> RDMs <input type="checkbox"/> Other _____	
Specialty _____	
Facility/Organization _____ Dept. _____	
Street Address <input type="checkbox"/> HOME <input type="checkbox"/> OFFICE _____	
City _____ State _____ Zip _____	
Phone _____ Fax _____ E-mail _____	
Mail Brochure Panel Code _____ If you wish to receive email notification of your FedEx shipment, please provide your email address.	
HOW WOULD YOU LIKE TO RECEIVE FUTURE MEETING AND DVD ANNOUNCEMENTS? <input type="checkbox"/> Mail Only <input type="checkbox"/> Email Only <input type="checkbox"/> Both Mail and E-mail	
PAYMENT INFORMATION - If credit card name or billing address differs from the address listed above please provide the correct billing address.	
<input type="checkbox"/> Check Enclosed (Payable to: Educational Symposia) <input type="checkbox"/> Charge to Credit Card: <input type="checkbox"/> <input type="checkbox"/> <input type="checkbox"/> <input type="checkbox"/> <input type="checkbox"/>	
Card Number _____ Expires _____	
Card Security Code* _____ *MasterCard, Visa and Discover: The last 3 Digits printed in signature space on card back. American Express: 4 Digits above account number on card front.	
Signature _____ (Your signature is your authorization to charge this credit card)	
Name on Card _____	
Billing Address _____	
City _____ State _____ Zip _____	
Please make checks payable to Educational Symposia, and mail with this completed form to: Educational Symposia, 5620 West Sligh Avenue, Tampa, Florida 33634-4490. For further information, call (800) 338-5901 (toll-free, U.S. & Canada) or (813) 806-1000 (direct) or e-mail at info@edusymp.com . You may also fax this form to (800) 344-0668 (toll-free, U.S. & Canada) or (813) 806-1001 (direct).	

Faculty

2011 OB-GYN Ultrasound

Carol B. Benson, M.D.

Director of Ultrasound
Co-Director of High-Risk Obstetrical Ultrasound
Brigham & Women's Hospital
Professor of Radiology
Harvard Medical School
Boston, MA

Marcela Bohm-Velez, M.D., FACR

President
Weinstein Imaging Associates
Clinical Assistant Professor
Department of Radiology
University of Pittsburgh

Peter Doubilet, M.D., Ph.D.

Senior Vice-Chair for Physician Affairs in Radiology
Brigham & Women's Hospital
Professor of Radiology
Harvard Medical School
Boston, MA

Faye C. Laing, M.D.

Professor of Radiology
Georgetown University Medical Center
Washington, DC

John S. Pellerito, M.D., FACR

Associate Chairman, Strategic Planning and Technology
Chief, Division of Ultrasound, CT, MRI
Director, Peripheral Vascular Laboratory
Department of Radiology
North Shore University Hospital
Assistant Professor of Radiology
Hofstra University School of Medicine

Leslie M. Scoutt, M.D.

Professor of Diagnostic Radiology
Chief, Ultrasound Service
Yale University School of Medicine
Medical Director
Non-Invasive Vascular Imaging Lab
Yale New Haven Hospital
New Haven, CT

Paula J. Woodward, M.D.

Professor of Radiology, Body Imaging
University of Utah School of Medicine
Salt Lake City, UT

Faculty

2011 Patient Safety in Obstetrics: Reducing Risk & Improving Outcomes

Alfred Abuhamad, M.D.

Professor and Chairman
Department of Obstetrics and Gynecology
Associate Dean for Clinical Affairs
Eastern Virginia Medical School
Norfolk, VA

Diana J. Behling, R.N., B.S.N., M.J.

Ob Right Program Manager
Sentara Healthcare
Norfolk, VA

Michael A. Belfort, M.D., Ph.D.

Professor
Department of Obstetrics and Gynecology
University of Utah Health Sciences Center
Director of HCA Perinatal Research
HCA Fetal Therapy Program and
HCA OB Telemedicine Program
Maternal-Fetal Services of Utah
St. Mark's Hospital
Salt Lake City, UT

Suneet P. Chauhan, M.D.

Director of Maternal Fetal Medicine
Eastern Virginia Medical School
Norfolk, VA

William A. Grobman, M.D., MBA

Director, Maternal-Fetal Medicine Fellowship
Associate Professor
Department of Obstetrics & Gynecology and
Institute for Health Care Studies
Northwestern University Medical School
Chicago, IL

Mark Pearlman, M.D.

S Jan Behrman Professor and Vice Chairman
Department of Obstetrics and Gynecology
Associate Chief of Clinical Affairs
University of Michigan Health System
Ann Arbor, MI

George R. Saade, M.D.

Professor, Obstetrics & Gynecology
Director, Maternal-Fetal Medicine Fellowship Program
The University of Texas Medical Branch
Galveston, TX

Faculty and topics subject to change.

DVD teaching programs feature a distinctive production process termed “Digital Studio Enhancement” including:

- Post processed diagnostic images
- Clearly visible pathology and anatomy
- Improved graphic and text legibility
- Electronic pointer correlation with speaker's indications

This production process is exclusive to Educational Symposia DVD programs.

Faculty and topics subject to change.

If you receive more than one brochure,
please pass the extra along to a colleague.

NEW!!

Purchase and Submit Your CME Application | Critique | Test Package Online.
Visit www.edusymp.com and see ESI events and information for details.