

MASTERS IN DIAGNOSTIC RADIOLOGY

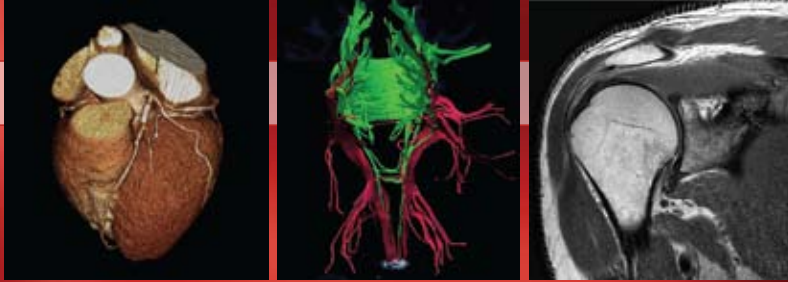

SUPERIOR IMAGE QUALITY

20 AMA PRA Category 1 Credit(s)TM

Release Date: November 1, 2010

ESI Educational Symposia

About the DVD series....

This DVD series revives a renowned and classic postgraduate education course encompassing the core of radiology. Faculty were selected for their historical prominence as well as their excellence as educators.

Target Audience

This CME activity is primarily intended and designed to educate diagnostic imaging physicians. It should also be useful in educating referring physicians who order diagnostic imaging procedures.

Educational Objectives

At the completion of this DVD CME series, subscribers should be able to:

- Discuss current recommendations/regulations regarding screening examinations utilizing diagnostic imaging

Educational Objectives (continued)

- Discuss the clinical indications and applications of diagnostic imaging in the diagnosis and follow up of cardiac and thoracic disease
- Adapt state-of-the-art imaging protocols and techniques for the evaluation of the abdomen into their clinical practices
- Incorporate state-of-the-art breast imaging protocols and techniques into clinical practice
- More effectively utilize MRI to assess patients with musculoskeletal pathology
- Effectively assess neurological disease/pathology using diagnostic imaging techniques

No special educational preparation is required for this CME activity.

Program

Program 1

Controversies in Diagnostic Radiology:
Screening

Michael N. Brant-Zawadzki, M.D., FACR

Imaging of Ischemic Heart Disease
Robert Herfkens, M.D.

Imaging Diffuse Liver Disease
Michael P. Federle, M.D.

Program 2

CT of the Coronary Arteries:
Indications and Techniques
Robert Herfkens, M.D.

Spine Imaging: The Low Back Pain Patient
Michael N. Brant-Zawadzki, M.D., FACR

Imaging of the Thoracic Aorta
Robert Herfkens, M.D.

Program 3

Focal Lesions in the Liver – Is It HCC?
Michael P. Federle, M.D.

Oncologic Imaging: Why is It Different &
What Should Radiologists Know?
Hedvig Hricak, M.D., Ph.D., Dr. h.c.

Understanding Cystic Pancreatic Masses
Michael P. Federle, M.D.

Non-Contrast MRA
Robert Herfkens, M.D.

Program 4

Imaging in the Management of
Ovarian Cancer
Hedvig Hricak, M.D., Ph.D., Dr. h.c.

Program 4 (continued)

MRI of the Shoulder
John F. Feller, M.D.

Controversies in Diagnostic Radiology:
Carcinogenesis
Michael N. Brant-Zawadzki, M.D., FACR

Program 5

MRI of the Knee
John F. Feller, M.D.

Prostate Cancer Imaging: Clinical Relevance
Hedvig Hricak, M.D., Ph.D., Dr. h.c.

MRI of the Hip and Pelvis
John F. Feller, M.D.

Program 6

Sonographic Evaluation of the Ovary –
To Worry or Not to Worry – Part 1
Faye C. Laing, M.D.

The New Era in the Diagnosis and
Treatment of Breast Cancer
Laszlo Tabar, M.D.

US Evaluation of the Acute Abdomen
Faye C. Laing, M.D.

Program 7

Sonographic Evaluation of the Ovary –
To Worry or Not to Worry – Part 2
Faye C. Laing, M.D.

MRI of the Ankle
John F. Feller, M.D.

Evaluation of Ectopic Pregnancy: 2010
Faye C. Laing, M.D.

Program 8

How to Find Breast Cancer When It is
Still Small
Laszlo Tabar, M.D.

Imaging Traumatic Brain Injury –
It's Not Just Hemorrhage Anymore
Robert D. Zimmerman, M.D., FACR

Role of CT & CTA in Neurovascular
Imaging – Part 1
Michael N. Brant-Zawadzki, M.D., FACR

Program 9

Brain Tumor Imaging
Michael N. Brant-Zawadzki, M.D., FACR

Perfusion Imaging of the Brain
Robert D. Zimmerman, M.D., FACR

Role of CT & CTA in Neurovascular
Imaging – Part 2
Michael N. Brant-Zawadzki, M.D., FACR

Program 10

Imaging Intracranial Infection
Robert D. Zimmerman, M.D., FACR

Stroke Intervention: Role of Imaging
Michael N. Brant-Zawadzki, M.D., FACR

MR of White Matter Disease
Robert D. Zimmerman, M.D., FACR

Accreditation

Physicians: Educational Symposia is accredited by the Accreditation Council for Continuing Medical Education (ACCME) to sponsor continuing medical education for physicians.

Educational Symposia designates this enduring material for a maximum of 20 *AMA PRA Category 1 Credit(s)*[™]. Physicians should claim only the credit commensurate with the extent of their participation in the activity.

Each DVD is designated for two category 1 credits. The time necessary to complete the series is 20 hours. The time necessary to complete each DVD is two hours.

Technologists: No Category A CE credit is available for this series.

All DVD course participants are required to take a test in order to be awarded credit. (Exam materials, if ordered, will be sent with your DVD order.) All DVD course participants will also have the opportunity to critically evaluate the program as it relates to practice relevance and educational objectives.

**AMA PRA Category 1 Credit(s)[™]
for these programs may be claimed until
October 31, 2013.**

**This DVD series was planned and produced by Educational Symposia, the leader in diagnostic imaging education since 1975.
This DVD series was planned and produced in accordance with the ACCME Essential Areas and Elements.**

Faculty

Michael N. Brant-Zawadzki, M.D., FACR
Michael P. Federle, M.D.
John F. Feller, M.D.

Robert Herfkens, M.D.
Hedvig Hricak, M.D., Ph.D., Dr. h.c.
Faye C. Laing, M.D.

Laszlo Tabar, M.D., FACR(Hon)
Robert D. Zimmerman, M.D., FACR

Faculty & topics subject to change.

A DVD Teaching Program

2013 MASTERS IN DIAGNOSTIC RADIOLOGY

Superior Image Quality
FREE SYLLABUS with purchase of entire set

20 AMA PRA Category 1 Credit(s)[™] Available until October 31, 2013

Price includes standard shipping (FedEx Ground)
& handling charges within the continental United States.

Payment must be in U.S. dollars.

Please send the following checked items:

<input type="checkbox"/> ENTIRE SET	\$1495
<input type="checkbox"/> PROGRAM 1	\$225
<input type="checkbox"/> PROGRAM 2	\$225
<input type="checkbox"/> PROGRAM 3	\$225
<input type="checkbox"/> PROGRAM 4	\$225
<input type="checkbox"/> PROGRAM 5	\$225
<input type="checkbox"/> PROGRAM 6	\$225
<input type="checkbox"/> PROGRAM 7	\$225
<input type="checkbox"/> PROGRAM 8	\$225
<input type="checkbox"/> PROGRAM 9	\$225
<input type="checkbox"/> PROGRAM 10	\$225

Additional Syllabus _____ at \$65.00 Each _____

For orders sent to a Florida address, please add 7% sales tax _____

For orders sent to a California address, please add 8.25% sales tax _____

NEW Number of DVD CME Packs requested _____ at \$295 each _____

Optional FedEx Shipping Methods: ☐ Priority Overnight* (\$75) ☐ 2nd Day* (\$45) ☐ 3rd Day* (\$30) _____

*Delivery times are business days only.

For orders shipped outside the United States, Canada or Mexico, add \$175 for shipping _____

Number of CME applications requested (1 CME application required per person) _____ at \$95 each _____

TOTALS _____

CME is not included in the purchase price.

****ORDER ONLINE AND SAVE:** Save \$20 by providing this Brochure Code: **UCMRV108W#** (only the last two digits before the number symbol # are needed)**

ORDER BY CREDIT CARD Fax (800) 344-0668 or call (800) 338-5901 (toll-free, U.S. & Canada)

Name _____ Degree ☐ M.D. ☐ D.O. ☐ Ph.D. ☐ RDMS ☐ Other _____

Specialty _____ Facility/Organization _____ Dept. _____

☐ HOME
Street Address ☐ OFFICE _____ City _____ State _____ Zip _____

Sorry, No P.O. Boxes. We cannot be responsible for nondelivery when we receive an incorrect address. We ship FedEx when possible. Signature required.

Phone _____ Fax _____ E-mail _____

If you wish to receive email notification of your FedEx shipment, please provide your email address.

Mail Brochure Panel _____ HOW WOULD YOU LIKE TO RECEIVE FUTURE MEETING AND DVD ANNOUNCEMENTS?

☐ Mail Only ☐ E-mail Only ☐ Both Mail and E-mail

PAYMENT INFORMATION:

☐ Check Enclosed - Payable to: Educational Symposia

☐ Charge to Credit Card:



Card Number _____ Expires _____ Card Security Code* _____

Please make checks payable to **Educational Symposia**, and mail with this completed form to: **Educational Symposia, 5620 West Sligh Avenue, Tampa, Florida 33634-4490**. For further information, call (800) 338-5901 (toll-free, U.S. & Canada) or (813) 806-1000 (direct) or e-mail at info@edusymp.com. You may also fax this form to (800) 344-0668 (toll-free, U.S. & Canada) or (813) 806-1001 (direct).

Signature _____ (Your signature is your authorization to charge this credit card.)

IF CREDIT CARD NAME OR BILLING ADDRESS DIFFERS FROM THE ADDRESS LISTED ABOVE, PLEASE PROVIDE THE CORRECT BILLING ADDRESS

Name on Card _____

Billing Address _____

City _____ State _____ Zip _____

NEW DVD CME Packs

Educational Symposia is constantly exploring ways to better serve our customers. Subscribers of our DVD CME teaching programs asked for a simpler way to share a DVD Teaching Program. We listened and are excited to introduce the **DVD CME Pack**.

Here's how it works. Purchase the original DVD teaching program then order as many **DVD CME Packs** as needed at a significantly reduced price. It really is that simple!

Educational Symposia's innovative **DVD CME Packs** allow each participating physician to own his/her set of DVDs. A personal set provides the opportunity to view at one's own convenience and adds to a personal reference library. **DVD CME Packs** are priced to make it a practical alternative to "waiting in line" to receive the next DVD.

Each **DVD CME Pack** contains:

- An entire set of DVDs in a convenient case designed for durability and ease of access
- One CME application and test
- A one or two volume syllabus (depending on the series). Syllabus is included in the purchase price but is not enclosed in the DVD CME case.

See order form to order a **DVD CME Pack** for this series. To order a **DVD CME Pack** for a previously purchased DVD teaching program, visit us online at www.edusymp.com, call toll free (800) 338-5901.



Multiple CME Subscribers.....

Educational Symposia DVD Teaching Programs are accredited for *AMA PRA Category 1 Credit(s)*TM for three years from the original release date. Once the initial order is placed, the number of CME applications and/or **DVD CME Packs** that can be ordered is limitless. Simply call (800) 338-5901 or access our website at www.edusymp.com and reference the name of the person or facility of the originating order. See order form for pricing.

Cancellation Policy

If you are not satisfied with your purchase, you may return your purchase (or any portion of your purchase) within 15 days of receiving it. You will receive a refund for the portion that is returned less a \$125 processing fee. If you are returning/cancelling multiple DVD series, please note the \$125 fee applies to each series. If your purchase was sent express, the additional shipping charges will NOT be refunded. No refunds can be made after 15 days. All cancellations must be in writing. CME credit cannot be granted on the portion of the purchase that is returned. Abuse of this cancellation policy (2 or more returns) renders the cancellation policy void. There are no refunds for DVD CME Packs.

DVD teaching programs feature a distinctive production process termed "**Digital Studio Enhancement**" including

- Post processed diagnostic images
- Clearly visible pathology and anatomy
- Improved graphic and text legibility
- Electronic pointer correlation with speaker's indications

This production process is exclusive to Educational Symposia DVD programs.

4 EASY WAYS TO ORDER

WE ACCEPT:



Internet

Order online & SAVE*! using your credit card number at: <https://www.edusymp.com>

**See order form for details.*

SECURE WEBSITE

Mail

Mail your order form, along with your credit card number and signature or check payable to Educational Symposia, to:

Educational Symposia
5620 West Sligh Avenue
Tampa, Florida 33634-4490

Fax

Fax your order form to: (800) 344-0668 (toll-free, U.S. & Canada) or (813) 806-1001 (direct). Please include your MasterCard, VISA, NOVUS/Discover Card or American Express information, including a signature.

Phone

(800) 338-5901 (toll-free, U.S. & Canada) or (813) 806-1000 (direct). Please have your MasterCard, VISA, NOVUS/Discover Card or American Express information available.

MAILING LIST OPTIONS

Reduce Your Mail Clutter!
Or Just Add E-mail Announcements!

We are pleased to be able to send you brochures by e-mail informing you of our latest meetings and CME programs. You have the choice of providing your e-mail address, your mailing address or both to receive the brochures. Visit the "Mailing List" section of our website to subscribe (www.edusymp.com) or call 1-800-338-5901 and please tell us that you wish to receive brochure announcements by e-mail, mail or both.