

A DVD Teaching Activity

NOW

DESIGNATED AS
SELF ASSESSMENT CME
(SA-CME) BY THE AMERICAN
BOARD OF RADIOLOGY (ABR)

Donald L. Resnick, M.D. Presents...

Internal Derangements of Joints

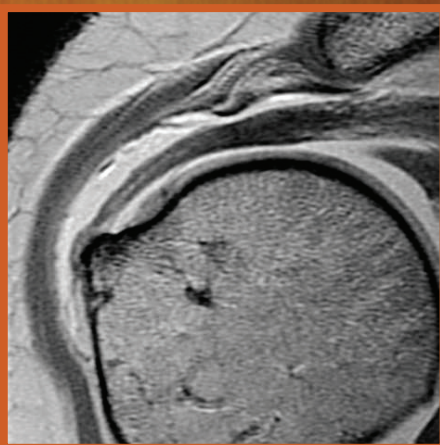
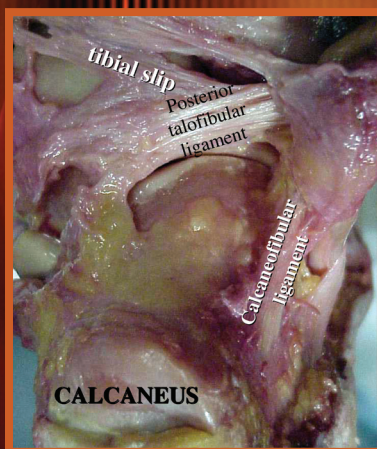

24.0 AMA PRA Category 1 Credit(s)TM

Superior Image Quality

FREE SYLLABUS with purchase of entire set



Educational Symposia

Release Date: September 15, 2013

About This DVD Activity

This DVD teaching activity is a concentrated and comprehensive update of basic and advanced principles related to MR imaging in the assessment of internal derangements of joints. Essential anatomy, physiology, and pathology are used as the foundation for understanding MR imaging findings in disorders of the shoulder, elbow, wrist, hand, hip, knee, ankle and foot. When suitable, MR imaging findings are compared to those derived from alternative imaging methods.

Target Audience

The target audience is practicing radiologists, orthopaedic surgeons, rheumatologists, and other physicians interested in musculoskeletal disorders.

Scientific Sponsor

Educational Symposia

This DVD series was planned and produced by Educational Symposia, the leader in diagnostic imaging education since 1975.

This DVD series was planned and produced in accordance with the ACCME Essential Areas and Elements.

Accreditation

Physicians: Educational Symposia is accredited by the Accreditation Council for Continuing Medical Education (ACCME) to provide continuing medical education for physicians.

Educational Symposia designates this enduring material for a maximum of 24.0 *AMA PRA Category 1 Credit(s)*TM. Physicians should claim only the credit commensurate with the extent of their participation in the activity.

Credits awarded for this enduring activity are designated "SA-CME" by the American Board of Radiology (ABR) and qualify toward fulfilling requirements for Maintenance of Certification (MOC) Part II: Lifelong Learning and Self-assessment.

Technologists: No Category A CE credit is available for this series.

All DVD course participants are required to pass a written or online test with a minimum score of 70% in order to be awarded credit. (Exam materials, if ordered, will be sent with your DVD order.) All DVD course participants will also have the opportunity to critically evaluate the program as it relates to practice relevance and educational objectives.

***AMA PRA Category 1 Credit(s)*TM
for these programs may be claimed until September 14, 2016.**

Educational Objectives

At the completion of this DVD CME series, subscribers should be able to:

- Assess MR images in patients with internal derangements of peripheral joints.
- Articulate the anatomic features fundamental to accurate interpretation of the MR imaging findings in these disorders.
- Formulate a reasonable differential diagnostic list and be able to identify the most likely diagnosis.

No special educational preparation is required for this CME activity.

Faculty

Evelyne A. Fliszar, M.D.

*Associate Professor of Radiology
University of California, San Diego*

Mini N. Pathria, M.D.

*Professor of Radiology
University of California, San Diego*

Donald L. Resnick, M.D.

*Professor of Radiology
University of California, San Diego*

Faculty & topics subject to change.

**If you receive more than one brochure,
please pass the extra along to a colleague.**

Program

SESSION 1

ADVANCED IMAGING OF THE ANKLE AND FOOT - PART 1

Techniques, Articulations, Bursae and Bones

Donald L. Resnick, M.D.

Tendons: Anatomy

Donald L. Resnick, M.D.

Tendons: Pathology - Part 1

Donald L. Resnick, M.D.

SESSION 2

ADVANCED IMAGING OF THE ANKLE AND FOOT - PART 2

Tendons: Pathology - Part 2

Donald L. Resnick, M.D.

Crucial Ligaments of the Ankle, Hindfoot and Midfoot -

Anatomy, Biomechanics, and Patterns of Injury - Part 1

Donald L. Resnick, M.D.

SESSION 3

ADVANCED IMAGING OF THE ANKLE AND FOOT - PART 3

Crucial Ligaments of the Ankle, Hindfoot and Midfoot -

Anatomy, Biomechanics, and Patterns of Injury - Part 2

Donald L. Resnick, M.D.

Ankle Impingement Syndromes

Donald L. Resnick, M.D.

FOCUS SESSION: INFECTION

Musculoskeletal Infection

Evelyne A. Fliszar, M.D.

SESSION 4

ADVANCED IMAGING OF THE WRIST - PART 1

Anatomic Considerations

Donald L. Resnick, M.D.

Pathologic Considerations: TFCC and Ligaments and Wrist Instability - Part 1

Donald L. Resnick, M.D.

SESSION 5

ADVANCED IMAGING OF THE WRIST - PART 2

Pathologic Considerations: TFCC and Ligaments and Wrist Instability - Part 2

Donald L. Resnick, M.D.

FOCUS SESSION: UPPER EXTREMITY

Nerve Entrapment: Upper Extremity

Evelyne A. Fliszar, M.D.

Cases: Upper Extremity

Evelyne A. Fliszar, M.D.

ADVANCED IMAGING OF THE ELBOW - PART 1

Anatomy, Ligamentous Injury, and Elbow Instability - Part 1

Donald L. Resnick, M.D.

SESSION 6

ADVANCED IMAGING OF THE ELBOW - PART 2

Anatomy, Ligamentous Injury, and Elbow Instability - Part 2

Donald L. Resnick, M.D.

Tendons: Anatomy and Patterns of Failure

Donald L. Resnick, M.D.

FOCUS SESSION: BONE AND CARTILAGE - PART 1

Bone and Cartilage Injury: Chondral, Osteochondral, and Subchondral Injuries

Donald L. Resnick, M.D.

SESSION 7

FOCUS SESSION: BONE AND CARTILAGE - PART 2

MRI of Bone Marrow Disorders

Evelyne A. Fliszar, M.D.

CRUCIAL LIGAMENTS OF THE KNEE - PART 1

Ligaments of the Knee: Detective Work for the Radiologist

Donald L. Resnick, M.D.

MR of the Knee: Collateral Ligaments - Part 1

Mini N. Pathria, M.D.

NEW!!

Purchase and Submit Your
CME Application | Critique | Test Package Online.

SESSION 8

CRUCIAL LIGAMENTS OF THE KNEE - PART 2

MR of the Knee: Collateral Ligaments - Part 2
Mini N. Pathria, M.D.

MR of the Knee: Cruciate Ligaments
Mini N. Pathria, M.D.

Nerve Entrapment Syndromes: MR Imaging - Part 1
Mini N. Pathria, M.D.

SESSION 9

CRUCIAL LIGAMENTS OF THE KNEE - PART 3

Nerve Entrapment Syndromes: MR Imaging - Part 2
Mini N. Pathria, M.D.

MENISCUS AND LABRUM - PART 1

Advanced Imaging of the Knee - Meniscal Abnormalities
Donald L. Resnick, M.D.

Glenohumeral Joint Instability - Part 1
Donald L. Resnick, M.D.

SESSION 10

MENISCUS AND LABRUM - PART 2

Glenohumeral Joint Instability - Part 2
Donald L. Resnick, M.D.

Abnormalities of the Shoulder in the Throwing Athlete:
Anatomy, Pathophysiology and MR Imaging
Donald L. Resnick, M.D.

MUSCLE AND TENDONS - PART 1

Acetabular Labrum: Normal, Abnormal, and Femoro-Acetabular
Impingement
Donald L. Resnick, M.D.

MR Imaging of Muscle Injury - Part 1
Mini N. Pathria, M.D.

SESSION 11

MUSCLE AND TENDONS - PART 2

MR Imaging of Muscle Injury - Part 2
Mini N. Pathria, M.D.

Tendon Anatomy and Patterns of Failure With Emphasis on the
Rotator Cuff of the Shoulder - Part 1
Donald L. Resnick, M.D.

SESSION 12

MUSCLE AND TENDONS - PART 3

Tendon Anatomy and Patterns of Failure With Emphasis on the
Rotator Cuff of the Shoulder - Part 2
Donald L. Resnick, M.D.

MR of the Knee: Extensor Mechanism
Mini N. Pathria, M.D.

Advanced Imaging of the Shoulder: Biceps Tendon, Rotator
Interval, and Miscellaneous Abnormalities
Donald L. Resnick, M.D.

Faculty & topics subject to change.

ORDER ONLINE AND SAVE

For every dollar spent through Educational Symposia's website an ESI POINT is earned. Use points toward future meeting registrations or DVD orders. Visit www.edusymp.com and click on the Help Center tab to learn more and sign up to start earning ESI POINTS Today!

Visit www.edusymp.com

and see ESI events and information for details.

Video
Order Form:

DVD Teaching Activity
Donald L. Resnick, M.D. Presents... Internal Derangements of Joints

FREE SYLLABUS with purchase of entire set

AMA PRA Category 1 Credit(s)[™] Available until **September 14, 2016**

Price includes standard ground shipping & handling charges within the continental United States. **Payment must be in U.S. dollars.**

Please send the following checked items:

☐ **ENTIRE SET** **\$1,795**

☐ **PROGRAM 1** \$225

☐ **PROGRAM 4** \$225

☐ **PROGRAM 7** \$225

☐ **PROGRAM 10** \$225

☐ **PROGRAM 2** \$225

☐ **PROGRAM 5** \$225

☐ **PROGRAM 8** \$225

☐ **PROGRAM 11** \$225

☐ **PROGRAM 3** \$225

☐ **PROGRAM 6** \$225

☐ **PROGRAM 9** \$225

☐ **PROGRAM 12** \$225

CME APPLICATION(S) NOT INCLUDED IN PURCHASE PRICE

IDJV13

Additional Syllabus at \$65.00 each _____

For orders sent to a Florida address, please add 7% sales tax _____

Number of DVD CME Packs with **Mail Order** test requested _____ at \$295 each _____

Number of DVD CME Packs with **Online** test requested (**EMAIL ADDRESS REQUIRED**) _____ at \$295 each _____

Optional Domestic Shipping Methods: ☐ Overnight* (\$75) ☐ 2nd Day* (\$45) ☐ 3rd Day* (\$30) (Delivery times are business days only) _____

For orders shipped to Canada add \$75 for shipping (Please allow 3 - 5 business days for delivery) _____

For international orders (excluding Canada or Mexico), add \$175 for shipping (Please allow 3 - 6 business days for delivery)
(Customer is solely responsible for the cost of duties, customs, tariffs, import fees and/or other costs associated with your order) _____

Number of CME **Mail Order** applications requested (1 CME application required per person) _____ at \$95.00 each _____

Number of CME **Online** applications requested (1 CME application required per person) (**EMAIL ADDRESS REQUIRED**) _____ at \$95.00 each _____

TOTAL _____

Name _____ ☐ M.D. ☐ D.O. ☐ Ph.D. ☐ P.A. ☐ Other

Company _____ Specialty _____

Address _____ No P.O. Boxes. We cannot be responsible for non-delivery when we receive an incorrect address. City / State / Zip / Country _____

Phone _____ Email - For Shipment Notification / Online Test _____

Card Number _____ Exp. Date _____ Security Code _____

Billing Address _____ City / State / Zip / Country _____

Cardholder Signature _____

4 Easy Ways To Order

We Accept



INTERNET
www.edusymp.com

MAIL

Check payable to:
Educational Symposia
5620 West Sligh Avenue
Tampa, Florida 33634-4490

FAX

(800) 344-0668 (U.S. & Canada)
(813) 806-1001

PHONE

(800) 338-5901 (U.S. & Canada)
(813) 806-1000

Reduce your mail clutter or just add email announcements. Please visit the "Mailing List" section of our website at www.edusymp.com.

DVD CME Packs

Educational Symposia is constantly exploring ways to better serve our customers. Subscribers of our DVD CME teaching activity asked for a simpler way to share a DVD Teaching Activity. We listened and are pleased to offer the **DVD CME Pack**.

Here's how it works. Once the initial order for an entire set is placed, order as many **DVD CME Packs** as needed at a significantly reduced price. It really is that simple!

Educational Symposia's innovative **DVD CME Packs** allow each participating physician to own his/her set of DVDs. A personal set provides the opportunity to view at one's own convenience and adds to a personal reference library. **DVD CME Packs** are priced to make it a practical alternative to "waiting in line" to receive the next DVD.



Each **DVD CME Pack** contains:

- An entire set of DVDs in a convenient case designed for durability and ease of access
- One CME application and test
- A one or two volume syllabus (depending on the series). Syllabus is included in the purchase price but is not enclosed in the DVD CME case.

See order form to order a **DVD CME Pack** for this series. To order a **DVD CME Pack** for a previously purchased DVD teaching activity, visit us online at www.edusymp.com, or call toll free at (800) 338-5901.

Multiple CME Subscribers.....

Educational Symposia DVD Teaching Activities are accredited for *AMA PRA Category 1 Credit(s)TM* for three years from the original release date. Once the initial order for an entire set is placed, the number of CME applications and/or **DVD CME Packs** that can be ordered is limitless. Simply call (800) 338-5901 or access our website at www.edusymp.com and reference the name of the person or facility of the originating order. See order form for pricing.

Cancellation Policy

If you are not satisfied with your purchase, you may return your purchase (or any portion of your purchase) within 15 days of receiving it. You will receive a refund for the portion that is returned, less a \$125.00 processing fee. If you are returning/cancelling multiple DVD series, please note the \$125.00 processing fee applies to each series. If your purchase was sent express, the additional shipping charges will NOT be refunded. No refunds can be made after 15 days. All cancellations must be in writing. CME credit cannot be granted on the portion of the purchase that is returned. Abuse of this cancellation policy (2 or more returns) renders the cancellation policy void. There are no refunds for DVD CME Packs.

DVD teaching activity feature a distinctive production process termed "Digital Studio Enhancement" including:

- Post processed diagnostic images
- Clearly visible pathology and anatomy
- Improved graphic and text legibility
- Electronic pointer correlation with speaker's indications

This production process is exclusive to Educational Symposia DVD activity.