

AVAILABLE NOW
ON-DEMAND,
DVD, OR USB

CME Teaching Activities

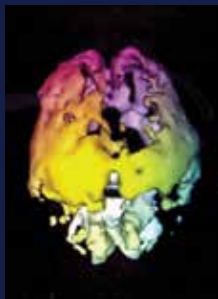

2015 **Clinical Nuclear Medicine**

9.25 AMA PRA Category 1 Credit(s)TM

Release Date: October 1, 2015

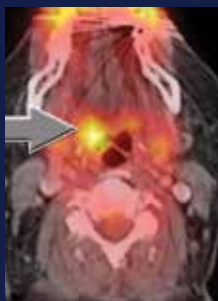

2015 **PET/CT Imaging**

19.5 AMA PRA Category 1 Credit(s)TM

Release Date: October 1, 2015



2015 **Head & Neck Tumor Imaging:** A Multi-disciplinary Approach

17.0 AMA PRA Category 1 Credit(s)TM

Release Date: October 15, 2015

Designated for SA-CME

ESI Educational
Symposia

docmed**ED**
ESI ON-DEMAND

2015 Clinical Nuclear Medicine

ABOUT THIS CME TEACHING ACTIVITY

This activity is designed to provide a practical and in-depth review of nuclear medicine with concentration on the latest trends, state of the art protocols and advances in clinical diagnosis and patient management.

TARGET AUDIENCE

This activity should benefit nuclear medicine physicians, radiologists and physicians who supervise and interpret nuclear medicine procedures. The course should also prove valuable for physicians who order these studies.

SCIENTIFIC SPONSOR

Educational Symposia

EDUCATIONAL OBJECTIVES

At the completion of this CME teaching activity, you should be able to:

- Discuss the expanding role of nuclear medicine in the assessment of oncologic processes.
- Apply state-of-the-art protocols to assess a variety of disorders to clinical practice.
- Discuss current and future directions of nuclear medicine studies.

No special educational preparation is required for this CME activity.

FACULTY

Pradeep G. Bhambhani, M.D.

*Associate Professor, tenure-earning
Department of Radiology
Division of Molecular Imaging and
Therapeutics
University of Alabama at Birmingham
School of Medicine
Birmingham, AL*

James K. O'Donnell, M.D.

*Professor of Radiology
Case Western Reserve University
Director, Division of Nuclear Medicine
University Hospitals Case Medical
Center
Cleveland, OH*

David M. Schuster, M.D.

*Associate Professor
Director, Division of Nuclear Medicine
and Molecular Imaging
Department of Radiology and Imaging
Sciences
Emory University School of Medicine
Atlanta, GA*

Mark Tulchinsky, M.D., FACNM

*Professor of Radiology and Medicine
Associate Director, Nuclear Medicine
Penn State University
Milton S. Hershey Medical Center
Hershey, PA*

Alan D. Waxman, M.D.

*Director, Nuclear Medicine
Cedars-Sinai Medical Center
Clinical Professor of Radiology
University of Southern California
School of Medicine
Los Angeles, CA*

PROGRAM

SESSION 1

SPECT-CT Myocardial Perfusion
Imaging: Risk Assessment and
Prognosis of CAD

James K. O'Donnell, M.D.

Ventilation-Perfusion Scintigraphy:
Trinary versus Probabilistic
Interpretation and SPECT versus
Planar Imaging

Mark Tulchinsky, M.D., FACNM

SESSION 2

Challenging Cases in Acute
Hepatobiliary Imaging

Mark Tulchinsky, M.D., FACNM

Standard Solid Meal Gastric
Emptying Study and Alternatives

Pradeep G. Bhambhani, M.D.

Challenging Cases of Chronic
Abdominal Pain on Sinacalide
Cholescintigraphy

Mark Tulchinsky, M.D., FACNM

ACCREDITATION

Physicians: Educational Symposia is accredited by the Accreditation Council for Continuing Medical Education (ACCME) to provide continuing medical education for physicians.

Educational Symposia designates this enduring material for a maximum of 9.25 *AMA PRA Category 1 Credit(s)*[™].

Physicians should claim only the credit commensurate with the extent of their participation in the activity.

SA-CME: Credits awarded for this enduring activity are designated “SA-CME” by the American Board of Radiology (ABR) and qualify toward fulfilling requirements for Maintenance of Certification (MOC) Part II: Lifelong Learning and Self-assessment.

All activity participants are required to pass a written or online test with a minimum score of 70% in order to be awarded credit. (Exam materials, if ordered, will be sent with your order.) All course participants will also have the opportunity to critically evaluate the program as it relates to practice relevance and educational objectives.

AMA PRA Category 1 Credit(s)[™] for this activity may be claimed until September 30, 2018.

This CME activity was planned and produced by Educational Symposia, the leader in diagnostic imaging medical education since 1975.

This activity was planned and produced in accordance with the ACCME Essential Areas and Elements.

SESSION 3

Cancer Therapy with Beta and Alpha Emitters

James K. O'Donnell, M.D.

Gastrointestinal Bleeding Scintigraphy

Mark Tulchinsky, M.D., FACNM

SESSION 4

Radionuclide Evaluation and Management of Benign Thyroid Disease

Pradeep G. Bhambhani, M.D.

Current Status of Imaging in Prostate Cancer

David M. Schuster, M.D.

SESSION 5

State of the Art Hepatobiliary Imaging

Pradeep G. Bhambhani, M.D.

Y-90 Microspheres: How We are Involved as NM Imagers

David M. Schuster, M.D.

Dopamine Transport Imaging

Alan D. Waxman, M.D.

SESSION 6

Sentinel Node Lymphoscintigraphy

James K. O'Donnell, M.D.

Building a Practice in Functional Brain Imaging: The Transition from SPECT to PET

Alan D. Waxman, M.D.

2015 PET/CT Imaging

ABOUT THIS CME TEACHING ACTIVITY

This activity is structured to provide a clinical perspective of PET and PET/CT imaging. Basic to advanced applications of PET and PET/CT are put in the context of disease detection and treatment planning.

TARGET AUDIENCE

This activity should benefit radiologists, oncologists, nuclear medicine physicians, and other physicians who supervise and interpret PET procedures or order these studies.

SCIENTIFIC SPONSOR

Educational Symposia

EDUCATIONAL OBJECTIVES

At the completion of this CME teaching activity, you should be able to:

- Implement newer protocols for evaluating cancer into practice.
- Optimize PET and PET/CT imaging protocols for the detection and follow up of cancers.
- Describe the advantages and pitfalls of PET and PET/CT.
- Differentiate normal variants and urgent findings on PET/CT.
- Discuss the expanding role of PET and PET/CT in the detection and management of cancer.
- Explain the clinical indications and application of PET/MR.

No special educational preparation is required for this CME activity.

FACULTY

Kevin L. Berger, M.D.

*Director of PET/CT
Chesapeake Medical Imaging
Annapolis, MD*

Todd M. Blodgett, M.D.

*President, FRG Molecular Imaging
Foundation Radiology Group
Pittsburgh, PA*

Steven W. Falen, M.D., Ph.D.

*Medical Director
Northern California PET Imaging
Center
Sacramento, CA*

Peter F. Faulhaber, M.D.

*Professor of Radiology
Case Western Reserve University
Director, Clinical PET
University Hospitals Case Medical
Center
Cleveland, OH*

Kent P. Friedman, M.D.

*Assistant Professor of Radiology
Director of Nuclear Medicine
Department of Radiology
NYU School of Medicine
New York, NY*

James K. O'Donnell, M.D.

*Professor of Radiology
Case Western Reserve University
Director, Division of Nuclear Medicine
University Hospitals Case Medical
Center
Cleveland, OH*

David M. Schuster, M.D.

*Associate Professor
Director, Division of Nuclear Medicine
and Molecular Imaging
Department of Radiology and Imaging
Sciences
Emory University School of Medicine
Atlanta, GA*

Shyam Srinivas, M.D., Ph.D.

*Vice Chairman
Department of Nuclear Medicine
Imaging Institute Cleveland Clinic
Foundation
Cleveland, OH*

Alan D. Waxman, M.D.

*Director, Nuclear Medicine
Cedars-Sinai Medical Center
Clinical Professor of Radiology
University of Southern California
School of Medicine
Los Angeles, CA*

PROGRAM

SESSION 1

PET Radiopharmacy 101
Steven W. Falen, M.D., Ph.D.

Molecular Imaging of the Brain:
Basic to Advanced Applications
Alan D. Waxman, M.D.

PET and PET/CT in
Head & Neck Cancer
Todd M. Blodgett, M.D.

SESSION 2

PET/CT Brain Imaging for
Dementia
Steven W. Falen, M.D., Ph.D.

Myocardial Viability Assessment
with PET
James K. O'Donnell, M.D.

Clinical Utility of PET Scanning in
Breast Cancer Management
David M. Schuster, M.D.

ACCREDITATION

Physicians: Educational Symposia is accredited by the Accreditation Council for Continuing Medical Education (ACCME) to provide continuing medical education for physicians.

Educational Symposia designates this enduring material for a maximum of 19.5 *AMA PRA Category 1 Credit(s)*[™].

Physicians should claim only the credit commensurate with the extent of their participation in the activity.

SA-CME: Credits awarded for this enduring activity are designated “SA-CME” by the American Board of Radiology (ABR) and qualify toward fulfilling requirements for Maintenance of Certification (MOC) Part II: Lifelong Learning and Self-assessment.

All activity participants are required to pass a written or online test with a minimum score of 70% in order to be awarded credit. (Exam materials, if ordered, will be sent with your order.) All course participants will also have the opportunity to critically evaluate the program as it relates to practice relevance and educational objectives.

AMA PRA Category 1 Credit(s)[™] for this activity may be claimed until September 30, 2018.

This CME activity was planned and produced by Educational Symposia, the leader in diagnostic imaging medical education since 1975.

This activity was planned and produced in accordance with the ACCME Essential Areas and Elements.

SESSION 3

Molecular Imaging of Infection/
Inflammation

Alan D. Waxman, M.D.

PET/CT Sodium Fluoride
Bone Imaging

Steven W. Falen, M.D., Ph.D.

PET in Lymphoma

James K. O'Donnell, M.D.

PET and PET/CT in

Colorectal Cancer

Todd M. Blodgett, M.D.

SESSION 4

PET for Gynecologic Oncology

James K. O'Donnell, M.D.

PET and PET/CT in Lung Cancer
and SPN

Todd M. Blodgett, M.D.

PET/CT Head to Toe:

Normal Variants and
Urgent Findings - Part 1

David M. Schuster, M.D.

SESSION 5

Positron Emission Mammography

Steven W. Falen, M.D., Ph.D.

PET/CT Head to Toe:
Normal Variants and
Urgent Findings - Part 2

David M. Schuster, M.D.

Difficult Cases

Todd M. Blodgett, M.D.

SESSION 6

Fluoride PET/CT Bone Imaging

Kevin L. Berger, M.D.

PET/CT in Melanoma

Kent P. Friedman, M.D.

PET in Head and Neck Cancers

Shyam Srinivas, M.D., Ph.D.

SESSION 7

PET and GI Malignancies

Peter F. Faulhaber, M.D.

PET/CT and Gynecological
Malignancies

Kent P. Friedman, M.D.

SESSION 8

Cardiac PET/CT

Kevin L. Berger, M.D.

PET in Lung Imaging

Shyam Srinivas, M.D., Ph.D.

SESSION 9

Pearls and Pitfalls of PET/CT
Interpretation

Kent P. Friedman, M.D.

PET Reporting Guidelines

Peter F. Faulhaber, M.D.

SESSION 10

PET Imaging of Dementia

Kevin L. Berger, M.D.

PET and Lymphoma

Peter F. Faulhaber, M.D.

SESSION 11

PET/CT for Radiation Oncology:
Today & Tomorrow

Shyam Srinivas, M.D., Ph.D.

Clinical PET/MR in Oncology

Kent P. Friedman, M.D.

PET/CT and PET/MRI Challenges
in Breast Cancer

Peter F. Faulhaber, M.D.

2015 Head & Neck Tumor Imaging: A Multi-disciplinary Approach

ABOUT THIS CME TEACHING ACTIVITY

This CME activity provides a practical yet detailed insight into the modern diagnosis, treatment and management of head and neck cancer. Faculty will review the fundamentals of head and neck cancers; including anatomy, epidemiology and imaging characteristics. Pearls and pitfalls on how to best image various head and neck cancers will be presented.

TARGET AUDIENCE

This CME activity is primarily intended and designed to educate general radiologists and neuroradiologists who wish to enhance their knowledge of imaging and treatment of head and neck cancer. This activity should also benefit ENT physicians, head and neck surgeons, medical and radiation oncologists, and general surgeons who are interested in head and neck cancer therapy and diagnosis.

SCIENTIFIC SPONSOR

Educational Symposia

EDUCATIONAL OBJECTIVES

At the completion of this CME teaching activity, you should be able to:

- Recognize the etiologic and risk factors in the development of head and neck malignancies.
- Describe the fundamental strategies for therapy of head and neck cancer, including the role of the radiologist in treatment planning.
- Determine the optimal imaging techniques for imaging the head and neck utilizing CT, MRI, and PET/CT.
- Recognize the surgeon's approach to cancers of the head and neck.
- Illustrate the complexity of post-treatment imaging in head and neck cancer, including efficacy, and recognition of treatment-related complication.
- Evaluate the role of modern radiation therapy for the treatment of head and neck cancer, including recent advances and prevention of treatment-associated toxicity.

No special educational preparation is required for this CME activity.

FACULTY

Lawrence E. Ginsberg, M.D.

*Professor of Radiology and Head and Neck Surgery
The University of Texas MD Anderson Cancer Center
Houston, TX*

Ehab Y. Hanna, M.D., FACS

*Professor, Department of Head and Neck Surgery
Professor, Department of Neurosurgery
The University of Texas MD Anderson Cancer Center
Houston, TX
Adjunct Professor of Otolaryngology, Otorhinolaryngology and Communicative Sciences,
Head and Neck Surgery
Baylor College of Medicine
Houston, TX*

Jeffrey N. Myers, M.D., Ph.D., FACS

*Hubert L. and Olive Stringer Distinguished Professor in Cancer Research
Director of Research, and Deputy Chair for Academic Programs
Department of Head & Neck Surgery
The University of Texas MD Anderson Cancer Center
Houston, TX*

C. Douglas Phillips, M.D., FACS

*Professor of Radiology
Director of Head and Neck Imaging
Weill Cornell Medical College
New York-Presbyterian Hospital
New York, NY*

David I. Rosenthal, M.D.

*Section Chief, Head and Neck,
Division of Radiation Oncology
Director, Head and Neck Translational Research
Professor, Department of Radiation Oncology
Professor, Department of Head and Neck Surgery
The University of Texas MD Anderson Cancer Center
Houston, TX*

Deborah R. Shatzkes, M.D.

*Professor of Radiology
Hofstra North Shore - LIJ School of Medicine
Director of Head and Neck Imaging
Lenox Hill Hospital and The New York Head & Neck Institute
North Shore - LIJ Health System
New York, NY*

Richard H. Wiggins, III, M.D., CIIP, FSIIM

*Director of Head and Neck Imaging
Professor, Departments of Radiology, Otolaryngology, Head and Neck Surgery, and BioMedical Informatics
University of Utah Health Sciences Center
Salt Lake City, UT*

ACCREDITATION

Physicians: Educational Symposia is accredited by the Accreditation Council for Continuing Medical Education (ACCME) to provide continuing medical education for physicians.

Educational Symposia designates this enduring material for a maximum of 17.0 *AMA PRA Category 1 Credit(s)*[™].

Physicians should claim only the credit commensurate with the extent of their participation in the activity.

SA-CME: Credits awarded for this enduring activity are designated “SA-CME” by the American Board of Radiology (ABR) and qualify toward fulfilling requirements for Maintenance of Certification (MOC) Part II: Lifelong Learning and Self-assessment.

All activity participants are required to pass a written or online test with a minimum score of 70% in order to be awarded credit. (Exam materials, if ordered, will be sent with your order.) All course participants will also have the opportunity to critically evaluate the program as it relates to practice relevance and educational objectives.

AMA PRA Category 1 Credit(s)[™] for this activity may be claimed until October 14, 2018.

This CME activity was planned and produced by Educational Symposia, the leader in diagnostic imaging medical education since 1975.

This activity was planned and produced in accordance with the ACCME Essential Areas and Elements.

PROGRAM

SESSION 1

Biologic Underpinnings of Head & Neck Cancer
Jeffrey N. Myers, M.D., Ph.D., FACS

Imaging in Oropharyngeal and Oral Cavity Cancer
Lawrence E. Ginsberg, M.D.

Surgical Management in Oral Cavity Cancer
Jeffrey N. Myers, M.D., Ph.D., FACS

Multi-Disciplinary Tumor Board: Oral Cavity Cancer
Moderator:
Jeffrey N. Myers, M.D., Ph.D., FACS
Faculty

SESSION 2

Current Clinical Trends in HPV-associated Head and Neck Malignancy
Jeffrey N. Myers, M.D., Ph.D., FACS

Implications of the HPV Epidemic for Radiation Oncology: Treatment Modification
David I. Rosenthal, M.D.

Imaging Update in HPV-related Head & Neck Cancer
Lawrence E. Ginsberg, M.D.

Multi-Disciplinary Tumor Board: HPV/Oropharyngeal Cancer
Moderator:
Lawrence E. Ginsberg, M.D.
Faculty

SESSION 3

Imaging of Laryngeal and Hypopharyngeal Cancer
Richard H. Wiggins, III, M.D., CIIP, FSIIM

Surgical Management of Larynx and Hypopharynx Cancer
Ehab Y. Hanna, M.D, FACS

Non-Surgical Approaches for Larynx and Hypopharynx Cancer
David I. Rosenthal, M.D.

Multi-Disciplinary Tumor Board: Larynx
Moderator:
C. Douglas Phillips, M.D., FACR
Faculty

Program continued on next page ➡

2015 Head & Neck Tumor Imaging (Continued)

PROGRAM

SESSION 4

Imaging of Sinonasal and Anterior Cranial Base Lesions

Deborah R. Shatzkes, M.D.

Contemporary Sinonasal/Skull Base Surgery

Ehab Y. Hanna, M.D., FACS

Imaging of Nasopharyngeal Carcinoma

Richard H. Wiggins, III, M.D., CIIP, FSIIM

Multi-Disciplinary Tumor Board: Sinonasal and Skull Base

Moderator:

Richard H. Wiggins, III, M.D., CIIP, FSIIM

Faculty

SESSION 5

Imaging of Temporal Bone Neoplasia

C. Douglas Phillips, M.D., FACC

Imaging of Orbital Tumors

C. Douglas Phillips, M.D., FACC

Surgical Management of Orbital Tumors

Ehab Y. Hanna, M.D., FACS

Radiation Therapy Treatment Planning for the Head and Neck: Emphasis on NPC

David I. Rosenthal, M.D.

SESSION 6

Imaging of Perineural Tumor Spread in Head and Neck Cancer

Lawrence E. Ginsberg, M.D.

Surgical Management of Cutaneous Cancer of the Head and Neck

Jeffrey N. Myers, M.D., Ph.D., FACS

Imaging of Cutaneous Malignancy

Lawrence E. Ginsberg, M.D.

Multi-Disciplinary Tumor Board: Cutaneous Malignancy

Moderator:

David I. Rosenthal, M.D.

Faculty

SESSION 7

Imaging and Biopsy Issues in Thyroid Malignancy

C. Douglas Phillips, M.D., FACC

Surgical Management of Thyroid Cancer

Ehab Y. Hanna, M.D., FACS

Imaging Issues in Hyperparathyroidism Including 4D CT

Deborah R. Shatzkes, M.D.

Multi-Disciplinary Tumor Board: Thyroid Malignancy

Moderator:

Ehab Y. Hanna, M.D., FACS

Faculty

SESSION 8

Imaging of Cervical Lymphadenopathy

Richard H. Wiggins, III, M.D., CIIP, FSIIM

Imaging of Salivary Neoplasia

Deborah R. Shatzkes, M.D.

Surgical Management of Salivary and Parapharyngeal Lesions

Ehab Y. Hanna, M.D., FACS

Multi-Disciplinary Tumor Board: Salivary Gland Tumors

Moderator:

Deborah R. Shatzkes, M.D.

Faculty

If you receive more than one brochure,
please pass the extra along to a colleague.

1
ONE
FREE
HOUR

docmed**ED**.com
ESI ON-DEMAND

ACCESS LECTURES ANYTIME, FROM ANYWHERE!

Educational Symposia now offers its CME Teaching Activities On-Demand. Purchase the entire series, or individual lectures, then view at your convenience via computer, tablet, TV - any device with internet access*. Lectures can be viewed as often as you like for three years.

Create an account to receive one FREE hour of CME! We encourage you to sign-up and experience the docmedED.com difference.



docmedED.com

EXPERIENCE TODAY!

- State-of-the-art streaming technology to access medical education lectures presented by top educators and speakers in their specialty.
- Professionally produced and developed, easy-to-access fitting your busy needs.
- Currently over 1000 lectures, with more added every day!

*On-Demand lectures are not downloadable. An Internet connection is necessary.

Share With Your Colleagues

3 NEW OPTIONS NOW AVAILABLE

MULTIPLE CME SUBSCRIBERS: **CME Packs** allow each participating physician to own his/her set of videos. Once the initial order for an entire set is placed, order as many **CME Packs** as needed at a significantly reduced price as a practical alternative to "waiting in line" to receive the next video. It really is that simple!

Each **CME Pack** contains:

- An entire set of videos available on:

DVD



USB



Streaming On-Demand



- One CME application and test
- Syllabus

To order **CME Packs** visit us online at edusymp.com or call toll free (800) 338-5901.

Video Cancellation Policy: Return within 15 days of receiving- No refunds after. \$125.00 processing fee for each series. Shipping non-refundable. Cancellations must be in writing. No CME credit on returned purchases. 2 + returns voids cancellation policy.

On-Demand Cancellation Policy: We offer a free trial period. Please use the evaluation period to ensure your online system meets the requirements necessary to view. If you are not satisfied, you may receive a refund if you have watched less than 20% of your purchase.

WATCH | ON DVD, USB OR

Visit www.edusymp.com and Search
PETV15, CNMV15 or HNOV15

FREE COLOR DIGITAL SYLLABUS on USB
with purchase of entire set

CME Teaching Activities

SELECT SET

COMBINED SAVINGS

2015 Clinical Nuclear Medicine (CNMV15)

\$650 ☐ DVD ☐ USB

2015 PET/CT Imaging (PETV15)

\$1,295 ☐ DVD ☐ USB

2015 Head & Neck Tumor Imaging (HNOV15)

\$1,190 ☐ DVD ☐ USB

**BUY 2
SAVE 15%**

**BUY 3
SAVE 20%**

SYLLABUS: ☐ **PETV15** - USB **INCLUDED** ☐ Printed Syllabus - Full Color \$95 each # _____
☐ **CNMV15** - USB **INCLUDED** ☐ Printed Syllabus - Full Color \$95 each # _____
☐ **HNOV15** - USB **INCLUDED** ☐ Printed Syllabus - Full Color \$95 each # _____

For orders sent to a Florida address, please add 7% sales tax

CME PACKS: ☐ **PETV15** ☐ USB: \$295 each # _____ ☐ DVD: \$295 each # _____ ☐ Streaming: \$195 each # _____
☐ **CNMV15** ☐ USB: \$295 each # _____ ☐ DVD: \$295 each # _____ ☐ Streaming: \$195 each # _____
☐ **HNOV15** ☐ USB: \$295 each # _____ ☐ DVD: \$295 each # _____ ☐ Streaming: \$195 each # _____

CME PACK APPLICATION TYPE:

☐ **PETV15** ☐ Paper # _____ ☐ Online # _____ (EMAIL ADDRESS REQUIRED) _____
☐ **CNMV15** ☐ Paper # _____ ☐ Online # _____ (EMAIL ADDRESS REQUIRED) _____
☐ **HNOV15** ☐ Paper # _____ ☐ Online # _____ (EMAIL ADDRESS REQUIRED) _____

NUMBER OF CME APPLICATIONS REQUESTED (CME application(s) not included in purchase price):

1 CME application required per person

☐ **PETV15** ☐ Paper - \$95 each # _____ ☐ Online - \$95 each # _____ (EMAIL ADDRESS REQUIRED) _____
☐ **CNMV15** ☐ Paper - \$95 each # _____ ☐ Online - \$95 each # _____ (EMAIL ADDRESS REQUIRED) _____
☐ **HNOV15** ☐ Paper - \$95 each # _____ ☐ Online - \$95 each # _____ (EMAIL ADDRESS REQUIRED) _____

SHIPPING: (*Customer is solely responsible for the cost of duties, customs, tariffs, import fees and/or other costs associated with your order)

Domestic ☐ Ground Shipping **INCLUDED** ☐ Overnight (\$75) ☐ 2nd Day (\$45) ☐ 3rd Day (\$30)
International* ☐ \$175 (excluding Canada or Mexico) Canada* ☐ \$75

TOTAL PAYMENT IN US DOLLARS

GRAND TOTAL

ORDER ONLINE AND SAVE \$20! By Providing the Promo Code on the Mail Panel.

Name: ☐ M.D. ☐ D.O. ☐ Ph.D. ☐ P.A. ☐ Other _____ Specialty _____

Company / Hospital _____ Group Practice Name _____

Address No P.O. Boxes. / We cannot be responsible for non-delivery when we receive an incorrect address. City / State / Zip / Country _____

Phone _____ Email - For Shipment Notification & Online Test _____

Card Number _____ Exp. Date _____ Security Code _____

Billing Address (If different than above) _____ City / State / Zip / Country _____

Cardholder Signature _____

4 EASY WAYS TO ORDER

WE ACCEPT



INTERNET
www.edusymp.com

MAIL Check payable to: Educational Symposia • 5620 West Sligh Avenue • Tampa, Florida 33634

PHONE: (800) 338-5901 (U.S. & Canada) • (813) 806-1000

FAX: (800) 344-0668 (U.S. & Canada) • (813) 806-1001



WATCH | ON-DEMAND

Stream Today - docmedED.com

CME Teaching Activities

2015 Clinical Nuclear Medicine (CNMV15)

\$555

2015 PET/CT Imaging (PETV15)

\$1,170

2015 Head & Neck Tumor Imaging (HNOV15)

\$1,020

COMBINED SAVINGS

**BUY 2
SAVE 15%**

**BUY 3
SAVE 20%**

NOW AVAILABLE - STREAMING CME PACKS \$195

docmedED.com On-Demand has

CME FOR YOUR SPECIALTY

High quality video lectures on your computer, TV or any internet connected device. Lectures can be accessed as often as you like for up to 3 years. Visit docmedED.com to get started.



QUICK AND EASY VIEWING:

- Step 1:** Visit docmeded.com and create an account.
- Step 2:** Find a great lecture or in the search box enter the code "PETV15, CNMV15 or HNOV15".
- Step 3:** Purchase, Watch & Receive Your CME.

This CME teaching activity is available in its entirety, as individual lectures, as well as CME Packs. The platform will bookmark where you left off and allows you to resume when you return. Take your time and go at your own pace.

CME is included. To claim CME credit complete the required test and short evaluation. Then print your certificate.

** Internet connection is required to view this **on-demand** program.
This is not a downloadable product.

VIEW CME

Anywhere, Anytime!

docmedED.com
ON-DEMAND